WEATHER FORECAST

Victoria and Vicinity—Fresh to strong south and west winds; mostly cloudy and mild with occasional showers and fog patches.

Vancouver and Vicinity—Light to moderate winds; mostly cloudy and mild with probable rain and fog patches.

Victoria Daily Times

TIMES TELEPHONES

Advertising Department..... Empire 4175
Circulation Department..... Empire 7022
Editor ..... Garden 6822
News Editor and Reporters .. Empire 7171

VOL. 89 NO. 118 — VICTORIA, B.C., THURSDAY, NOVEMBER 19, 1936 — 18 PAGES — PRICE FIVE CENTS

NEW PLAN TO AID CITY REFUNDING

CHILDREN FLEE FROM ALBERTA FOREST FIRE

Whipped By Gale, Flames Threaten School in Foothills West of Calgary; Ranch Homes Wiped Out

Dust Hides Sun; Power Disrupted

Canadian Press

Calgary, Nov. 19.—Sixteen school pupils and their teacher narrowly escaped death today when flames from a forest fire in the Brushy Ridge district, twenty-five miles west of Calgary, swept down on the schoolhouse.

Before the rushing flames, the school was abandoned as motor trucks and automobiles, commandeered by Royal Canadian Mounted Police, brought the children to safety beyond the fire zone.

RANCHERS FLEE

Fanned by a thirty-five-mile-an-hour wind, the flames raced down on ranch properties, wiping out homes and buildings. Properties of four ranchers had been destroyed by the fast-spreading flames and many others were endangered. Under police and fire range orders, ranches were being abandoned. Women and children, piled into cars and trucks, were speeded toward the towns of Cochrane and Calgary for safety.

Three thousand head of cattle were in the fire's path and these were being driven back out of the forest district to the safety of the foothills.

VALLEY SWEPT

Racing down the Bow River, the flames were within twelve miles of Calgary early this afternoon. Telephone lines were burned out and it was difficult to obtain immediate reports from the endangered area.

Clouds of dust preceded a heavy pall of smoke from the forest flames into Calgary. Dust clouds blotted out the sun during the morning, but this afternoon the wind had died down here, clearing the air.

POWER INTERRUPTED

Power services were disrupted into Calgary and it was reported a power house of the Calgary Power Company, near Seebe, twenty miles to the west, had been destroyed. Miles of telephone and power lines were down.

In Calgary, the high wind and dust clouds brought injury to two firemen, swept down awnings and signboards and caused other damage to buildings. More than 1,000 square feet of the Crescent Heights high school roof was blown off by the storm. Students screamed, but all escaped injury. Classes were dismissed for the day.

Street car service was halted for hours in Calgary as power lines failed. Many downtown office employees had "free lunch" today. Lunches were brought in from nearby restaurants.

NEW FAIR BUILDING

Vancouver, Nov. 19 (Canadian Press).—Construction of a livestock building in the Canada Pacific Exhibition grounds was discussed here with Hon. Norman Rogers, federal Minister of Labor. Mr. Rogers expressed sympathy for the scheme, exhibition officials said.

Burglar Routed By Watch Dog

Canadian Press

Vancouver, Nov. 19. — A dog owned by Mrs. T. S. Doucet today was credited with saving the Doucet home from being burglarized.

Mrs. Doucet reported hearing a noise on the veranda and finding a man examining the windows last night. Her dog appeared and attacked the prowler, who fled down the street.

JOBLESS MAKE PLEA TO KING

Letter Given Monarch in South Wales Asks End of "Means Test"

Canadian Press

Swmbran, Monmouthshire, Nov. 19.—King Edward VIII resumed his tour of south Wales this morning in an area of labor strife. He passed through Monmouthshire villages where only recently strikers had conflicts with the police and where miners remained under ground in demonstration stay-in strikes.

Unemployed in Cwmbran presented a petition which read: "We, the unemployed, look forward to Your Majesty's visit with the hope that some tangible benefit and improvement will be the direct result."

The King talked with some of Cwmbran's unemployed. Some had been out of a job for seven years. Not one was unemployed for less than four years.

GIVEN BIG WELCOME

Again, as yesterday, the King received a tumultuous welcome. The streets were lined with men, women and children shouting their greetings

SEES TRAINING CENTRES

The tour today took the King largely outside the worst areas of depression. His visits were made mainly among the training and social centres which seek to bring new hope to Wales.

An open letter appealing to the King to arrange that a "higher living standard, work and wages be given to thousands of willing hands so eagerly waiting" was handed to an equerry shortly before the second day's tour began.

(Turn to Page 2, Col. 5)

ASHCROFT IS RAKED BY GALE

Canadian Press

Ashcroft, B.C., Nov. 19.—Ashcroft was without electric light and power this morning after a terrific southeast gale had upturned trees and power lines.

Charter Food Ships To Serve Alaska

Striking U.S. Unions Undecided as to Manning Government-hired Vessels From Seattle to North

Associated Press

Seattle, Nov. 19.—Striking maritime unions held in abeyance today their decision on whether they would man government-chartered private ships for carrying supplies to Alaska towns isolated by the current U.S. Pacific Coast strike.

An Interior Department announcement that bids would be advertised soon for private ships to carry food and fuel to Alaska to relieve reported shortages there was followed by a request from the Seattle Central Labor Council "that in the event of the development of ship service by the federal government to Alaska, there shall be full recognition of the rights of the maritime unions, and union conditions shall prevail."

The resolution, submitted by the maritime unions, was passed without a dissenting vote.

NO TURKEYS SENT

Alaskans expressed relief on hearing ships soon would replace their rapidly dwindling stores of butter, eggs, milk and fresh vegetables.

However, the order came too late to permit the northerners to obtain turkeys for their Thanksgiving tables.

The northwest joint strike committee called a session for tonight to consider the matter.

ORGANIZATION SPEEDED

Associated Press

Washington, D.C., Nov. 19.—Col. O. F. Olson, general manager of the Alaska Railroad, said today he planned to leave by plane for Seattle this afternoon to organize shipments of supplies to strike-bound cities on the southern coast of Alaska.

TWENTY-FIRST DAY

San Francsco, Nov. 19 (Associated Press).—Relief from the maritime strike blockade appeared near today

(Turn to Page 2, Col. 5)

In Madrid Plane Raid Region

Ambulances taking aboard their loads of wounded, scurrying crowds, burning houses, buildings left in shambles—this is a sample of the horror left by insurgent air bombers who for many days have rained their deadly missiles, first on suburbs of Madrid and then on the city itself. The above picture, the first of its sort to reach Victoria, shows a scene that was witnessed in a village in the outskirts of the big city.

Blockade Threat Against Barcelona Stirring Europe

Associated Press

Rabat, French Morocco, Nov. 19.—Insurgent Spanish radio stations tonight broadcast a general warning for all shipping to avoid the port of Barcelona.

The warnings said the port was going to be subjected to "war measures."

Associated Press

Paris, Nov. 19.—France has decided to maintain a cruiser and a destroyer off Barcelona in the face of a Spanish insurgent threat to blockade the port, sources close to the government said today.

Representatives of the foreign and naval ministries decided to station the cruiser Dupleix and the destroyer Albatros in Catalan water to protect French rights.

There are no French merchant ships at Barcelona at present.

By GEORGE HAMBLETON
Canadian Press Staff Writer

London, Nov. 19.—Great Britain neither recognizes the government of General Francisco Franco, the Spanish insurgent leader, nor the right of insurgents to blockade the ports of Alicante and Barcelona.

Britain's attitude of non-intervention in Spain remains unchanged by the German and Italian recognition of the Franco regime announced yesterday. But the whole critical issue

(Turn to Page 2, Col. 1)

BIG MADRID AIR RAID TOLL

Many Killed When Great Bomb Partly Wrecks Post Office; Deaths in Earlier Attack

Associated Press

Madrid, Nov. 19.—A Fascist bomb fell at the main entrance of the Madrid general post office today, killing many employees and partly wrecking the building.

All service was instantly suspended.

Shrapnel sprayed the structure, striking a number of persons. The bomb fell shortly after 5 p.m.

It was the newest attack in the relentless aerial "punishment" which has spread untold death and damage through Madrid.

An unconfirmed report said a second bomb had fallen inside the magnificent building.

The ornate facade was badly damaged. Windows and window supporters were smashed.

STREET CARS LIFTED

The force of the explosion lifted two street cars from the rails in Cibeles Square near the post office.

Screaming, struggling workers jamming the cars were riddled by the hail of shrapnel. Most of them were reported killed.

A second bomb wrecked the beautiful palace of the Marquis of Linares in the opposite corner of the square from the post office.

The palace is owned by a "mystery duke," who never has lived in it. It has been used recently as a barracks for the militiamen of the left republican party.

A third bomb, apparently aimed at the War Ministry, hit the Banco Central, formerly the Banco del Rio de la Plata. Crashing floors of the structure could be plainly heard by passersby.

(Turn to Page 2, Col. 3)

Man Stricken Loses Gold Dust

Canadian Press

Vancouver, Nov. 19. — Police blamed a sudden attack of lumbago for the theft of $100 in gold dust here today.

W. J. McClellan suddenly collapsed while walking along the street. He was rushed to a hospital for treatment.

Later he reported to police a small perfume bottle containing the dust had been stolen.

Recruiting Is Found Too Slow

Britain Told By War Secretary Co-operation Needed to Speed It Up

Canadian Press

London, Nov. 19.—Rt. Hon. Alfred I. Duff Cooper, Secretary for War, warned today a breakdown in British army recruting was threatened.

"The position is serious indeed," he said in a speech at a recruiting luncheon.

"I cannot say there has been an improvement in recent months. Unless there is improvement in the immediate future, the system will break down."

He said he was convinced the problem could be solved and a voluntary system could produce the men required, but the solution depended on vigorous government action, supported by the enthusiastic collaboration of all sections of the community.

Two Killed In English Crash

Associated Press

Gatwick, Eng., Nov. 19.—Two members of the crew were killed and two others injured today when an airliner crashed near the airport here.

The plane, carrying mail but no passengers, was flying from Hanover, Germany.

Toronto Globe Buys The Mail

Hereafter Ontario Capital City Will Have But One Morning Paper

Canadian Press

Toronto, Nov. 19.—Toronto's two morning newspapers, The Globe and The Mail and Empire, on Monday next will be welded into one publication to be called The Globe and Mail.

The Globe Printing Company, it was announced yesterday evening, has purchased The Mail and Empire, and the joint morning newspaper will be directed by C. George McCullagh, thirty-one-year-old former stockbroker, who purchased The Globe on October 14 last from W. G Jaffray.

Announcement of the purchase was made by Mr. McCullagh and Isaac W. Killam, president of The Mail Printing Company, who had owned The Mail and Empire since 1927. It was announced The Globe and Mail will be published in The Mail and Empire Building at King and Bay Streets until next fall, when a new building will be completed a block away.

The new structure is to be built on property at King and York Streets, which was owned by The Mail and Empire and was included in the transaction. The Globe did not buy The Mail and Empire Building, but will lease it until the new building is completed.

INDEPENDENT IN POLITICS

In a statement printed in The Globe today, Mr. McCullagh, president and publisher of The Globe, said:

"The Globe will be independent in politics. It will give general support to governments in power whether Conservative or Liberal, reserving, however, the fullest liberty to criticize any actions of any government

(Turn to Page 2, Col. 4)

Hunter Is Found On Nelson Island

Canadian Press

Vancouver, Nov. 12.—William H. Disney, carpenter, reported lost on a hunting expedition on Nelson Island, was found yesterday afternoon, provincial police here said today.

Disney was located by a search party led by Provincial Constable E. W. Ockwood, stationed at Pender Harbor.

Government Measure to Deal With All Municipal Bond Schemes Is Drafted

Hon. A. Wells Gray, Minister of Municipal Affairs, Sponsors Bill to Assist Municipal Debt Adjustment in Province; Substitute For Victoria Plan

Government Control After Conversion

General legislation to give the government validation powers and control over municipal refunding schemes in British Columbia was slated for introduction in the Legislature today.

This development brought new hope to Mayor Leeming's delegation which was turned down yesterday in its request for blanket validation powers by the cabinet for the Victoria scheme only.

The new proposal, to be presented to the House by Hon. A. Wells Gray, Minister of Municipal Affairs, was decided upon after private conversations yesterday between Mr. Gray, Hon. John Hart, Minister of Finance, Byron Johnson, Liberal, Victoria, and other private members who urged the government to assist the city.

If the city secures its debt adjustment under this plan, it will have to surrender control of its entire debt position to the government. In this respect the bill provides:

"The refunding of any debentures or stock by any municipality shall be subject to the following conditions:

"(a) At least 51 per cent in value of the holders of the oustanding debentures and stock shall have agreed to the terms of the proposed refunding.

"(b) The municipality shall not issue or sell any other debentures of stock during the life of the refunding debentures or stock except with the approval of the Lieutenant-Governor-in-council, given upon the recommendation of the Minister of Municipal Affairs.

"(c) Such further conditions to be prescribed by the Minister of Municipal Affairs as he may consider necessary to ensure the carrying out of the terms of the refunding."

TURN OVER SINKING FUNDS

The measure also provides that all of the city's own debentures in its sinking funds must be turned over to the government, along with a like principal amount of the new issue, to be cancelled. Debentures of other kinds will be turned over to the government to form the nucleus of a sinking fund for retirement of the refunding issue and the new sinking funds will be administered by the government.

This plan was regarded as the most important step the government has taken so far to deal with the municipal debt situation in the province. Under it the government can implement refunding schemes arranged by any city in the province.

Move to Arrest Chinese Halted

Potato Probe Committee Would Have Called Four Witnesses to Bar of House, But They Undertake to Appear

Steps to arrest four Chinese witnesses in the Vegetable Board inquiry and bring them before the bar of the B.C. Legislature—a procedure last done in British Columbia in 1917—were initiated by the agricultural committee this morning, but where halted when the Chinese, through counsel, undertook to appear tomorrow morning.

The witnesses involved were Chung Chuck, Tom Yee, John Wing and Low Chong, who failed to appear this morning although they had been informed yesterday they must remain for questioning.

When their disappearance was discovered this morning, George M. Murray, Liberal, Lillooet, presented a resolution, which was endorsed unanimously, petitioning the House to call them before the bar.

Before the resolution could be reported to the House, and action taken, the committee got in touch with counsel for the Chinese, and he agreed to produce them tomorrow morning. Two of the men, it was stated, had left on yesterday's boat for Vancouver, the other two being still in Victoria.

Meanwhile the committee searched for another missing witness, George MacFarlane, a former employee of the marketing agency, G. H. Snow & Co. He had been subpoened, but the subpoenae, as far as the committee could learn, had not been served. The provincial police were asked to make a special effort to serve it before the committee met again this afternoon.

With these as the only witnesses left to hear, the agricultural committee was near the end of its investigation of the Vegetable Board, but several members indicated they would press to have the whole matter pursued outside the House, either by Royal Commission or under the Public Inquiries Act.

The resolution passed this morning to have the Chinese arrested will not be presented to the House, it was understood.

Four Killed In Mine Accident

Waldron, Ark., Nov. 19.—A cutting machine explosion in the No. 1 mine of the Bates Coal Mining Company at Bates, Ark., killed four men and seriously injured a fifth today.

House Rises Tomorrow

Prorogation of the B.C. Legislature, after the shortest session in provincial history, has been set for 3 o'clock tomorrow afternoon when Lieutenant-Governor Hamber will visit the House to assent to seventy-odd bills dealt with by the members.

City Enters Into Milk Business

Berkeley, Cal., Distributing Supplies to Institutions; Oakland May Operate Dairies

Associated Press

Oakland, Calif., Nov. 19. — The city of Berkeley entered the milk business today and began processing and distributing milk to hospitals, institutions and stores.

Oakland, however, delayed takng over and operating dairies, because of what city officials said were legal difficulties regarding contracts.

City Manager John P. Hassler of Oakland said he expected these difficulties to be overcome speedily and that milk distribution would begin during the day.

Berkeley City officials said they believed the situation there, with the municipality distributing milk, was unprecedented in the United States.

Oakland and Berkeley moved to take over the distribution of milk after supplies were threatened in a tie-up of the east San Francisco Bay area following picketing of a dairy plant here last Saturday.

Plans Changed on Beer, Wine Plea

Plans of a Vancouver delegation of businessmen coming here today to ask the provincial government for a province-wide plebiscite on beer and wine were changed at the last minute. Instead of appearing before the government today they arranged to meet the Premier next week in Vancouver to urge a vote on permitting sale of these drinks in standard public dining-rooms.

Single Unemployed To Be Given Jobs

New Government Plan to Take Care of Men in Forestry Camps and on Works; Details Announced

Single homeless men in British Columbia will be cared for this winter with jobs in forestry camps and on roads under a new agreement reached between the provincial and federal governments, Hon. George S. Pearson, Minister of Labor, announced here today.

At a cost of $1,500,000, the scheme will take care of roughly 6,000 men, Mr. Pearson said.

They will be given work at wages and part of their earnings will be held back to take care of them up to next March 31.

The programme will be started slowly to ensure its proper operation, said the minister, and in the meantime the single men will be given temporary relief.

It is expected to have 2,000 men at work by Christmas. Others will be taken on as the occasion arises to replace those who have finished their alloted work.

They will be paid on a slightly higher basis than the youths in the forestry camps, who got $1.75 per day, and will have to pay a charge for board out of this.

The men will be paid, out of their earnings, enough to buy necessary clothing, for incidentals and spending money. The rest of their pay will be held back by the government to be given to them at in-

(Turn to Page 2, Col. 5)

Pattullo Will Speak Tonight

Premier Pattullo, Hon. John Hart and Byron Johnson, M.P.P., will address the annual meeting of the Victoria Liberal Association in the Chamber of Commerce this evening.

The meeting will commence at 8 o'clock and the election of a vice-president will be held. All other officers have been elected by acclamation. Only those holding 1936 membership cards will be allowed to vote.

The public will be admitted at 9 o'clock to hear the addresses. Musical entertainment will be provided by Miss Merle North and H. J. Applegate and Len Foster.

Ontario Power Test Allowed

Appeal Court Grants Ottawa Company Right to Appeal Contract Concellation

Canadian Press

Toronto, Nov. 19.—A majority judgment of the Ontario Appeal Court today gave the Ottawa Valley Power Company and a representative of its bondholders the right to proceed in an action asking for a declaration that Ontario's Power Commission Act of 1935 is ultra vires.

Three judges of the court allowed an appeal of the Ottawa Valley Company against a judgment of Mr. Justice Hugh E. Rose, who held the action against the Ontario Hydro-Electric Commission could not be taken without a fiat from the Attorney-General.

In a minority judgment, the other two appeal court judges contended Mr. Justice Rose's judgment was proper and that action against the Hydro Commission could not be taken without permission from the Attorney-General.

We are pleased to ANNOUNCE that

An Artificial Eye Expert

Will Visit Victoria
One Day Only—November 22

Telephone Empire 6062

A member of the famous firm of Artificial Eye makers, Kohler & Danz of New York City, will be with us one day only—on November 22. He will make and fit Artificial Eyes to order. Those desiring the privilege of this expert's services should make their appointment without delay.

This is an opportunity which should be taken advantage of.

Norman G. Cull Ltd.
1108 DOUGLAS STREET

Blockade Threat Against Barcelona Stirring Europe

(Continued From Page 1)

is under close examination. Anglo-French conversations are likely, although they have not yet been formally arranged.

Germany and Italy already have followed up their recognition of Franco by withdrawing their consuls from Barcelona and Alicante. German and Italian nationals also have been advised to leave.

TWO CHIEF QUESTIONS

Franco advised the British Government the insurgents intend to use all possible means to prevent the foreign ships from carrying war materials to Barcelona or Alicante. But before the right to impose a blockade can be admitted by Britain, two questions have to be determined:

1. Whether an authority which is not recognized by Britain as the government of Spain is legally entitled to impose a blockade.

2. Whether, if the Burgos junta is recognized as the government of Spain, it has the means to make a blockade effective.

The latter condition is important. Governments in the past have not recognized blockades unless the blockading power had the ships to enforce its blockade decrees.

RECENT TEST

The question arose in somewhat similar form three months ago, early in the civil war. Then the Madrid government issued decrees which had the appearance of a blockade, although the Madrid government denied they implied a formal blockade. Nevertheless, the British Government informed both Madrid and Burgos that any interference with the legitimate rights of British shipping on the high seas would be resisted.

The position taken then, it was intimated today, still stands. No special warning so far has been sent to British ships. But the dramatic developments yesterday created a new situation which demands close and careful inquiry. That inquiry is under way.

STILL HOLDING OUT

The situation in Madrid, so far as government advices indicate is unchanged. The city is ringed with fire, but the government still holds out.

It is felt in London, however, that a new and more critical phase is opening Spain. By air and land Italy is speeding up prepartions for war. She has forged close ties with Germany.

The official Moscow newspaper Pravda bitterly charged them with "openly trampling on the foundations of international laws, with violating international agreements and turning diplomatic relations between states into a tragic farce."

HUNGARY TO ACT

Budapest, Nov. 19 (Canadian Press from Havas).—Hungary will soon recognize general Francisco Franco's government in Spain, it was predicted here today. German and Italian recognition of the Spanish insurgents announced yesterday, was greeted with approval here.

By ANDRUE BERDING
Associated Press Foreign Staff

Rome, Nov. 19.—Fascist Italy, mindful of possible European complications from recognition of the Spanish insurgent government, today ordered construction of airplanes and warships speeded up.

"The military preparation of Italy in this special moment must be accelerated, above all in the aerial and naval fields," Premier Mussolini and the Fascist Grand Council decided.

The phase "in this special moment" referred particularly to the Spanish situation, political circles said.

At the same time, The Stefani (Italian) news agency published a report Austria and Hungary shortly will follow the example of Germany and Italy in recognizing Gen. Francisco Franco's Fascist regime in Spain.

ENVOY NAMED

Count Galeazzo Ciano, Italian Foreign Minister, named Filippo de Ciutiis, former Chancellor of the Embassy at Madrid, charge d'affairs accredited to the Franco government.

De Ciutiis is now at Alicante, living aboard an Italian warship in the harbor.

At the same time Count Ciano recalled to Rome Orazio Pedrazzi, Italian ambassador accredited to the Socialist government in Madrid.

COMMITTEE'S EFFORTS

Italy's position in the International Non-intervention Committee has not "necessarily" been affected by her recognition of the Fascist administration, a well-informed source asserted.

"Italy does not see why she cannot continue in the committee, assisting in its work and collaborating with the other powers," he said.

"However, this is a question which will have to be decided by the committee itself when it meets again."

The order to strengthen Italian aerial and naval forces was issued in a special communique after the council meeting.

Pleasant Way to Relieve Piles

If you are a chronic or temporary sufferer from piles, you will be glad to know of an easy and pleasant way to get relief, for almost all of these cases are caused or made worse by a congestion of blood in the lower bowel.

Dr. J. S. Leonhardi found one great cause of piles comes from inside the body and to get satisfying relief this cause should be treated. He also found out this could best be done with an internal treatment. His prescription, Hem-Roid, is therefore directed to getting at what he found to be the most active cause of the trouble. Once this is helped, pile misery is quickly relieved.

The use of Hem-Roid is a very effective, easy and pleasant way to treat piles. MacParlane and Vancouver Drug Co. stores, or any other druggist can supply you and if you are not pleased with the first package, you may have your money back. Try it and prepare yourself for a pleasant surprise.

Hem-Roid has been successful in hundreds of cases of piles, many of long standing, and is so successful generally, any pile sufferer may give Hem-Roid a trial, without cost if relief is not prompt and satisfactory. Generally good results are seen the first day.

ANNOUNCEMENTS

H. H. Livsey, Doctor of Chiropractic, Pemberton Building. ***

* * *

Paisley Cleaners and Dyers. We call and deliver. Phone G 3724. ***

Pantorium Dye Works
NOW
LEATHER SHOES DYED ANY COLOR
Proven Method
Phone E 7135

Coal and Wood
STOVE OIL and SAWDUST
Painter & Sons
Phone G 5543 Cormorant St.

See the New
"KRESKY"
OIL BURNER
Coast Hardware
1418 Douglas Street

CLEAN TEETH
Are essential to good looks and good health. Lyptodent Tooth Paste is a scientifically prepared dentifrice. It cleans and polishes the teeth and promotes Mouth Health. Satisfaction or money refunded by all Vancouver Drug Co. Stores. Large tube 23c, Family size 39c.

Aberhart Aide Forced to Rest

Provincial Secretary Manning of Alberta Given Leave Owing to Illness

Canadian Press

Edmonton, Nov. 19. — Provincial Secretary E. C. Manning, one of Premier William Aberhart's chief lieutenants, has been given indefinte leave of absence because of ill-health.

Premier Aberhart said no decision had been made as to who would handle Mr. Manning's department during his absence. He said it would be considered by the cabinet later today.

GOES TO FARM

The Provincial Secretary, who became a cabinet minister at twenty-six, has been in ill-health for weeks. His doctors have advised a complete rest, which he may take at his parents' farm at Rosetown, Sask.

Most of the detail work of preparing for Social Credit has been in Mr. Manning's hands, and his absence may delay establishment of the new financial order.

Canadian Press

Edmonton, Nov. 19.—A temporary cabinet shuffle, caused by the illness of Provincial Secretary Manning which may extend for months, was announced today by Premier Aberhart.

Dr. W. W. Cross, Minister of Health and Relief, will be acting minister of trade and industry and will be assisted by Hon. Lucien Maynard, minister without portfolio.

Military Honors For Late Singer

Last Rites For Mme. Schumann-Heink Arranged in Hollywood and San Diego

Hollywood, Calif., Nov. 19.—The late Mme. Ernestine Schumann-Heink was honored today by veterans of the World War, whom she had called her "boys."

Awaiting the funeral service with full military honors tomorrow morning, the body of the noted singer lay in state in a funeral chapel, a guard of former soldiers about the casket.

At San Diego, her former home, a military guard will meet the train and, with a marine band, will escort the body to a funeral chapel, where it will lie in state until final service Saturday afternoon.

Messages of consolation from all parts of the world continued to reach the family today.

The services will be directed by the American Legion, Post 43, of Hollywood and by the Hollywood Post of the Disabled Veterans of the World War.

NO GERMAN MENTION

Berlin, Nov. 19. — Morning newspapers here did not record today the death of Mme. Ernestine Schumann-Heinke, presumably because of her war-time activities as entertainer for United States soldiers.

The German news agency distributed two lines relating the death, without identifying the famous diva, but the papers did not use the item.

BIG MADRID AIR RAID TOLL

(Continued From Page 1)

By ALEXANDER UHL
Associated Press Foreign Staff

Madrid, Nov. 19.—Relentless Fascist aerial "punishment" spread new and untold death and damage through Madrid today.

The explosions of at least a score of huge bombs in the early morning hours claimed a toll estimated as high as ninety dead and 200 injured

BRIDGE DESTROYED

Bombs aimed at Madrid's central district shattered the Segovia Bridge over the Manzanares River, one of the main spans leading into the capital from the Fascist-controlled outskirts.

The bridge collapsed with a roar during the early morning air raid.

The explosions created fresh terror in Madrid's already panic-stricken population.

Socialist and Fascist batteries continued their artillery duels. There were desultory machine gun fusillades in the northwestern university section. Neither side reported advances, however.

Charred structures in central Madrid flamed anew after the aerial attack. The famous Cafe de Madrid, on the edge of the Puerto del Sol, was burning brightly.

MANY ARE BURIED

Defence authorities, declaring the victims of the two weeks of intense bombing and shelling had reached "thousands," said the real toll might never be known, since dozens were buried deep under charred and smoking wreckage.

They declared "many" refugees of Tuesday's bombardment, huddled in the Puerta del Sol subway station in the heart of Madrid, had been asphyxiated when one bomb blocked the Carmen Street entrance and another, landing at the Alcala Street end of the platform, filled the station with dense and acrid fumes.

The projectile was not a gas bomb, however, the officials asserted.

TELEPHONES STILL WORK

A squadron of insurgent bombers, appearing over the city, spilled most of their bombs in the vicinity of the telephone building, nerve centre of Madrid's communication with the outside world. However, the building was not hit.

In the early morning sunlight Madrid's broad Gran Via was a scene of ghastly devastation. The pavement was covered with broken glass and splinters of wood and stone.

Most of the windows on the Fuencarral side of the telephone building were broken by a blast which wrecked a nearby structure.

The early morning raid alarmed the various embassies in the Castellana section. From the United States embassy, the roar of the bombers could be heard distinctly as the insurgent squadron passed and re-passed over the building. They dropped their bombs less than a mile away.

CROWDS AT STORES

However, despite the repeated raids, much of Madrid's frightened population followed their usual occupations this morning. Lines stood outside stores, the women of Madrid refusing to abandon their places—airplanes or no airplanes. Children scurried about at play.

At least four houses in the centre of the city were virtually tumbled to the ground in the morning raid. It was believed many were left dead and wounded under the piles of debris.

The plant of the newspaper El Liberal was destroyed by still another bomb which fell in No. 9 Marquis de Cubas Street.

Vancouver Police Inquiry Saturday

Canadian Press

Vancouver, Nov. 19.—Investigation of charges contained in the report of W. A. Tucker, discharged police department accountant, will begin Saturday morning, Hon. W. A. Macdonald announced today.

Mr. Macdonald, retired justice of the Supreme Court of British Columbia, was appointed by the city council a commissioner to investigate Tucker's allegations. He will be assisted by R. L. Maitland, K.C., who will act as counsel for the commission.

W. A. Tucker Hears Call to the Polls

Canadian Press

Vancouver, Nov. 19.—If W. A. Tucker had the necessary property qualifications he would not hesitate "two minutes" in entering the Vancouver mayoralty contest December 9.

"I've had plenty of letters asking me to run, the former Vancouver police accountant said. "If it were not for lack of necessary property qualifications it wouldn't take me two minutes to decide."

Toronto Globe Buys The Mail

(Continued From Page 1)

which we do not consider to be in the public interest."

The statement said the best features of each paper would be incorporated in the new paper. "The Globe and Mail will be a large and a more important paper than either The Globe or The Mail and Empire separately, with a circulation which will rank it as the second largest daily in Canada," it added.

"As far as is humanly possible in the light of good business judgment, we will take care of as many of the staffs of both papers as we can."

Discussing the purchase later, Mr. McCullagh said he intended to announce a new board of directors shortly. He said the combined journals could operate on a profitable basis whereas a competitive race between the two old newspapers threatened losses for one, if not both, of them.

FOUNDED IN 1872

The Mail was first published in 1872 and in 1895 it was united with The Empire. It was first owned by Thomas C. Patterson and was taken over in 1875 by John Riordan, C. W. Bunting and W. J. Douglas.

After Mr. Bunting's death in 1896, Mr. Douglas directed The Mail and Empire until 1919, when he was succeeded by his son, James S. Douglas, under whose management The Toronto World was acquired. In 1927 the newspaper was bought by Mr. Killam.

The Globe has a ninety-two-year history. First published in 1844 as a weekly by Hon. George Brown, it became a daily morning newspaper in 1852 and remained under Mr. Brown's direction until he was slain by a disgruntled employee in 1880. In 1882 Senator Robert Jaffray acquired The Globe and it remained in that family until his son sold it last month to Mr. McCullagh.

Toronto, Nov. 19.—"The Mail and Empire has had a long history with the Conservative Party and I am sorry to see it disappear," George S. Henry, former Ontario Premier, said, commenting on purchase of the paper by The Globe.

WARNS BRITISH RECRUITS FEW

Canadian Press

London, Nov. 19.—The British public was warned today that the thin trickle of recruits to the services has placed Great Britain's cherished system of voluntary military service "in grave danger."

In the course of yesterday's foreign affairs debate in the House of Lords, Earl Stanhope, First Commissioner of Works and a former Under-secretary for Foreign Affairs, dropped what was interpreted in some quarters as a first hint from the government that conscription may become a necessity.

"I am bound to admit," said Lord Stanhope, "that under the present conditions of service, the voluntary system obviously is in grave danger."

The regular army, he said, was falling below strength, as new enlistments fell short of requirements, while the new infantry supplementary reserve, recruiting for which began September 1, had obtained only 850 men of the 17,000 called for under the scheme.

COLD WAVE IN EASTERN U.S.

Record Low Temperatures Recorded; Warmer Weather Predicted Soon

New York, Nov. 19.—The east and midwest of the United States, gripped by a cold wave that tumbled temperatures generally to freezing marks, received predictions of slowly rising temperatures today with hopes of relief within the next twenty-four hours.

Many eastern communities reported record seasonal lows for the date as the penetrating cold dipped as far south as Virginia and several Maine counties found roads blocked by heavy snowdrifts.

JOBLESS MAKE PLEA TO KING

(Continued From Page 1)

Inspecting headquarters of the committee for the jobless at Blaenavon, the King promised an attempt to ease the unemployment situation.

Turning to the chairman of the committee, he said, "Something will be done about unemployment."

At the Pyhtpool junior instruction centre, His Majesty saw the girls' and boys' departments.

PATTED ON BACK

Jobless men at Blaenavon gathered close around the King and a dozen of them patted him on the back as he stood at the foot of the town's cenotaph, chatting.

When the chairman of the town council said there were "many willing hands in this town," King Edward replied "of course there are, and something must be done to find work for them."

Half the population of Blaehavon, which before the war was a booming steel town, is now without work.

REGRET VOICED

A copy of the letter signed by a number of people calling themselves the "eastern valley marchers," first was handed to the equerry at Cwmbran before the day's tour started. Another copy was given to the equerry at Pontypool, where copies were distributed in the streets in the form of leaflets.

The letter said:

"We regret that your tour has been planned in such a way that the terrible effects of poverty will not be seen by Your Majesty.

"This stricken valley—a valley blighted by the dead hand of poverty Young men up to twenty-five years old have been denied a chance of ever getting a day's work . . .

"Family life has been shattered by the cruel means test (dole test.) The poorest of the poor now are to be subjected by your government to another vicious attack. . . . Will an impoverished people be able joyfully to celebate Your Majesty's coronation?

"We earnestly appeal to you to indicate to your ministers that the means test must go, and that the unemployed must enjoy a higher standard of living, work and wages."

A copy of the letter was then handed to His Majesty.

The little villages through which the King slowly drove were gaily decorated. Repeatedly police cordons were broken by crowds in their eagerness to see the King.

Charter Food Ships to Serve Alaska

(Continued From Page 1)

for Alaska and Hawaii, but the shipper-union deadlock paralyzing United States Pacific Coast commerce was unbroken as the walkout entered its twenty-first day.

With 37,000 maritime workers on strike, the number of strike-bound vessels reached 181, and included tie-up here of the big liner President Coolidge. Operators of another liner ordered her to dock at a Mexican port to avoid the same fate.

Action of President Roosevelt forecast relief to Alaska, where the blockade has caused perishable food supplies to drop sharply. He authorized the government-owned Alaska Railroad to operate government and private ships for transportation of necessities.

TRUCK DRIVERS BARRED

In Los Angeles union teamsters blockaded non-union truck drivers carrying cargoes from shipside terminals and forced them to return to the piers. Police Captain William Hynes of the radical squad said he had insufficient men to break the blockade.

FIGHT AT TAMPA

Sympathy strikes along the Atlantic and Gulf of Mexico coasts saw violence develop last night in Tampa, Fla., where police and pickets clashed in a free-for-all fight. Ten men were arrested by officers who said they apparently were mistaken for seamen.

Assistant Labor Secretary Edward F. McGrady, unable to crack a deadlock between unlicensed seagoing unions and employers over control of hiring halls, turned his efforts toward issues involving licensed crew men.

He announced he would attempt to get shipowners in conference with marine engineers, and the masters, mates and pilots.

Issues to come up first, McGrady indicated, would be the masters', mates' and pilots' demand for preferential union hiring and cash for overtime. The engineers want changes in the manning scale—the number of men employed on specific jobs

Seattle, Nov. 19.—The United States Fisheries Bureau vessel Crane, laden with 750 sacks of mail, and the lighthouse tender Cedar, with 250 sacks of mail, sailed for Alaska today with railway mail clerks aboard, as a result of the maritime strike tieup.

Single Unemployed to Be Given Jobs

(Continued From Page 1)

tervals between the time they leave camp and the end of the next March.

In this way a man might earn enough in two months to keep him the rest of the winter.

The new scheme is regarded by the government as sufficient to take care of the transient problem in the province this winter.

The men applying must prove they have been in the province prior to November 15, so that any men coming in after that date will not be eligible.

Vancouver, Nov. 19.—All single unemployed transients now in British Columbia will be given temporary relief as the result of an agreement between the provincial and Dominion governments.

Hon. Norman Rogers, Dominion Minister of Labor, making the announcement as he left for the east by train yesterday evening, said the relief would be granted until plans, now being prepared by the provincial government to provide work for the men, had been completed. The works programme would be announced by the provincial government later, Mr. Rogers said.

The agreement, which was reached between Mr. Rogers and Hon. George S. Pearson, provincial Minister of Labor, set forth that the present requirements regarding a man's length of residence in the province, would be dropped and all men, including certain single unemployed war veterans whose cases had been brought to his attention, would be given relief, the Dominion minister said.

The men, however, must prove they had been in the province prior to November 15. This, Mr. Rogers said, was to discourage a further exodus of unemployed to British Columbia.

All single unemployed men in Vancouver who recently ran afoul of the law in a flower-selling campaign and are now at liberty on their own recognizance pending court trials, would be included in the scheme.

Mr. Rogers said he had interviewed delegates of the Single Unemployed Protective Association here yesterday and had asked their co-operation in the scheme. They had received it favorably, he said.

About 250 single unemployed men were given relief at the provincial relief depot here yesterday, apparently the start of the new agreement between the provincial and Dominion governments.

Fur Coats Repaired, Relined and Remodeled
Reasonable Prices — Malleks Limited — Expert Workmanship
1212 Douglas St. — Ready-to-wear and FURS — G 1622

PIGGLY WIGGLY

Check these BARGAINS

AT YOUR NEIGHBORHOOD PIGGLY WIGGLY
1274 MAY STREET — 1627 DOUGLAS STREET
2253 OAK BAY AVENUE — 739 FORT STREET
1803 FORT STREET — 301 MENZIES STREET

Your Piggly Wiggly store has listed below many money-saving specials that will appeal to thrifty-minded housewives. Check every item and see for yourself how Piggly Wiggly saves you money on all your food purchases.

PRICES EFFECTIVE FRIDAY AND SATURDAY, NOV. 20-21

PEANUT BUTTER Squirrel (limit 1), 2-lb tin ..... each 19c
CORN Royal City Golden Bantam, No. 2 tin (limit 6) ..... 3 for 25c
SOAP P. & G. White Naptha (limit 10) 10 for 25c
OXYDOL Large pkg. (limit 2) ..... each 17c

MARKET SPECIALS — 739 Fort St. and 2253 Oak Bay Ave.
POT ROASTS, lb. . . 6c
BLADE ROASTS, lb. 7c
ROUND BONE ROASTS, lb. 8c
RUMP ROASTS, lb. . . . 10c
SIRLOIN STEAKS, lb. . . 12c
ROLLED RIB ROASTS, lb. 15c
Rolled VEAL ROASTS, lb. 10c
VEAL STEWS, lb. . . 5c
PORK ROASTS, lb. . 13c
LEG OF LAMB, lb. . . . 21c
LAMB SHOULDERS, lb. 12c

BACON Red Label Sliced Side ½-lb. pkgs. 2 pkgs. 25c
EGGS Grade "A" Pullets Loose (Limit 2 dozen) DOZEN 29c
BUTTER Alberta First Grade 3 lbs. 82c

PASTRY FLOUR Wild Rose (limit 1), 7-lb. sack 25c
OATS Robin Hood Quick and Standard (limit 1), 6-lb. sack ..... each 29c
DOG FOOD Ballard's Champion, No. 1 tin ..... 2 for 15c
TISSUE Purex, large rolls ..... 3 for 20c

PORK AND BEANS— Royal City, 16-oz. tins ..... 4 for 25c
HONEY GRAHAMS— Red Arrow, 1-lb. cello pkg 18c
WHOLE CLAMS— Saanich, tall tins ..... 2 for 25c
CLEANSER— Classic (limit 4) ..... 4 tins 15c
CRISCO— 1-lb. tin (limit 2) 19c
STARCH— Canada Corn ..... 3 pkgs. 25c
RAISINS— Australian Seedless ..... 2 lbs. 19c
HONEY— Clover Brand, 4-lb. tin 43c
TAPIOCA— Minute, 8-oz. pkg 12c
SUGAR— B.C. Yellow ..... 4 lbs. 25c
ICING— B.C. ..... 2 lbs. 15c

FRUIT AND VEGETABLE SPECIALS
JAP ORANGES— per box 67c
ORANGES Sunkist Navels, large, doz., 33c; Medium, doz. 25c
BANANAS— Firm Fruit ..... 3 lbs. 25c
GRAPEFRUIT— Sunkist, large ..... 7 for 25c
APPLES McIntosh Red ..... 5 lbs. 21c; Kings, box 79c
LETTUCE—California, firm heads; medium. Each 6c
SWEET SPUDS ..... 3 lbs. 15c
POTATOES Dry Belt ..... 10 lbs. 23c; Local Whites ..... 10 lbs. 19c

COFFEE Maxwell House (limit 2), 1-lb. tin 33c
COFFEE Fresh Ground—your guarantee of quality. Sundale, superb flavor, lb. .. 29c

BRAID'S
TEA Blue Label, per lb 35c
COFFEE Braid's Best, per lb 27c
Bring in Newspaper Coupon and Receive Tin of Braid's Baking Powder Free

PIGGLY WIGGLY (CANADIAN) LTD. — WE RESERVE THE RIGHT TO LIMIT QUANTITIES

HUDSON SEAL HEAD
FUR COATS
$49.50
Guaranteed for Two Seasons
THE PLUME SHOP
747 Yates St. Phone E 5621

G. W. Allen Of Greenwood Dies

Canadian Press

Greenwood, B.C., Nov. 19.—George W. Allen, pioneer resident of the Kootenay-Boundary district and Canadian Pacific Railway conductor for twenty-four years until illness forced his retirement six years ago, died here yesterday.

Born in Ontario fifty-eight years ago, Mr. Allen came to British Columbia, settling here in 1903. He moved to Grand Forks, Trail and later to Nelson in his duties as trainman and later conductor.

He suffered a paralytic stroke in 1930.

Zoning By-law Given Approval

Oak Bay Measure Given Preliminary Reading After Public Hearing

The much-discussed Oak Bay zoning by-law yesterday evening was finally approved in its drafted form and given preliminary readings by the municipal council.

Before the council meeting a public meeting was called, at which an opportunity was provided for the public to be heard on the by-law. There was little opposition voiced to it, although several affected residents were on hand to protest any suggestion for the converting of the area between Broom Road and Beresford Street into an apartment house area.

In giving first readings to the by-law the council passed a standing resolution that changes in the existing legislation would not be made unless there was a definite public demand for such change. This, it was indicated, would prevent any individuals being permitted to have changes made to suit their private conveniences.

Wider Marketing Inquiry Is Urged

George Murray, Lillooet, Suggests Royal Commission at Legislative Committee Hearing

Sidestepping a move to throw the investigation into the hands of a royal commission, the British Columbia Legislature's agricultural committee investigating operations of the Coast Vegetable Marketing Board, adjourned late Wednesday night with five witnesses still to be heard.

One of the five witnesses, George McFarlane, Vancouver, a former employee of the G. H. Snow Ltd. agency, had not been served with a subpoena up to Wednesday night although the subpoena has been out for him since Saturday.

The other four, Vancouver Chinese, walked out of the committee in the afternoon, apparently assuming they had been released.

Their counsel, G. P. Hogg and Frank C. Hall, walked out of the committee Tuesday rather than retract their charges the committee is a farce and is using "star chamber methods."

J. Pitcairn Hogg, Vancouver barrister, who appeared Wednesday night on behalf of his son, would not guarantee he could reach the Chinese witnesses, although he said he would try.

COMMISSION MOVE

The move to get a Royal Commission on the investigation was made by George Murray, Liberal, Lillooet, who complained the evidence was of such a desultory character the committee hardly could be expected to arrive at a satisfactory decision.

"Let us have a Royal Commission so that fuller evidence may be put in in a proper manner," he demanded.

Clive Planta supported the motion declaring the outstanding fact of the investigation was that there could be no orderly marketing control so long as present methods of distribution prevail among Chinese.

R. H. Carson, Liberal, Kamloops, saw no justification for a Royal Commission.

"The evidence has been in favor of the board," said Mark Connelly, Liberal, Omineca.

Chairman Norman Whittaker ruled the motion out of order.

The four missing Chinese witnesses are John Hing, Low Chong, Tom Yee and Chung Chuck.

BOARD GIVES ANSWER

On the stand were Leslie Gilmore, chairman of the B.C. Coast Vegetable Marketing Board; A. H. Petersen, board secretary, and Joseph Maxwell, New Westminster, an inspector of the board.

Mr. Gilmore concerned himself mainly with denying charges of favoritism, while Mr. Petersen went into figures to refute evidence of anti-board witnesses.

He denied the board or its agency sold on consignment, as had been charged.

Mr. Petersen made the statement the board had under consideration a plan to set up an advisory board to include representatives of retailers, labor, women's organizations and other parties interested in the marketing of vegetables.

Appointment of such a board had been suggested by more than one witness during the inquiry.

Asked by Mr. Murray what steps the board had taken to educate the public, Mr. Petersen said it had spent $700 in 1935 on advertising, including the radio.

Radio advertising was not as satisfactory as newspapers, in his opinion, because it cost more and there was no surety of the number of people reached.

"What is the board's turnover in Vancouver?" asked Mr. Murray.

"About $500,000 a year," Mr. Petersen replied.

Mr. Petersen said 5,810 growers were registered with the board in 1935, of whom 1,750 were white and 517 Chinese growers.

Maxwell told of his experience with bootleggers, 90 per cent of whom, he said, were Orientals.

INSPECTORS THREATENED

He had been threatened, cudgelled, cursed by bootleggers in trying to perform his duty. The 'leggers, moreover, were extremely ingenious in deceptive arts.

"Some concealed potatoes in crates containing other vegetables on the top; some packed them under apples in apple boxes; some put them in covered wagons, with manure above them."

Albert W. Greenwood, Vancouver Retail Merchants' Association secretary and president of the Consolidated Grocers' Association, said he failed to see where anyone outside the producer had been taken care of. He felt that everyone concerned in the industry should be included under any scheme for control.

He thought the board should set the retail, wholesale and consumers' prices.

"The way we are operating today we are operating at a distinct disadvantage owing to the Chinese situation," he said.

He said that he felt safe in saying that what Occidental retailers got from Chinese wholesalers was often what was left over from Chinese retailers the day before.

The marketing board, he said, assured retailers they would get a good article, while formerly retailers did not have this assurance.

Howard Mitchell, editor of The Financial News, Vancouver, was asked by Clive Planta, Liberal, Peace River, where he obtained the information for certain editorials which he wrote. While he would not divulge the source of his information, he said he had secured it during interviews among Lulu Island growers. He was asked if he had any suggestions for the board and, in reply, said he would wish time to prepare a brief on any suggestions he might have.

Mr. Mitchell gave as his opinion that growers would be infinitely better off over a long period of years without the board.

Frank Higgins, K.C., again took the stand to prove his statement of the morning sitting, that negotiations with G. H. Snow Limited to act as agent for the board were not completed when Mr. Snow loaned the board $3,000.

While the appointment was made on June 4, 1935, after the board had been confirmed, the contract with G. H. Snow Limited was not completed until June 20.

Sam W. Chess of Chess Brothers, Vancouver wholesalers, said while he bought potatoes through the board, he was not in favor of the present set-up because the board had no control over "potato bootlegging."

Mr. Chess contradicted an allegation by a witness at the morning hearing that "everybody on Waters Street is a racketeer."

His firm had paid top prices for potatoes from Pemberton this year, Mr. Chess said.

A. P. Slade, Vancouver produce merchant, said his company supported the board 100 per cent and handled board products exclusively. He could cite no instances of partiality by the board.

He thought if all potatoes produced on the mainland were handled by the board the charge of $2 might be reduced to $1.50. "Bootlegging" of potatoes should not be tolerated, and he thought there should be some means of bringing everyone within the law.

If this "bootlegging" was continued his firm would have a hard time to keep its staff operating, he said.

He added it had been estimated that 50 per cent of potatoes sold in Vancouver were "bootleg" potatoes. He had also heard 75 per cent of the Victoria distribution was "bootleg" crop.

Graham J. Le Sage said his firm had not done the business this year it did last year because of "bootleg" potatoes. Because of the Supreme Court decision the board had no power to interfere with "bootleg" potatoes for export, he said he had learned from the board.

The marketing of potatoes and other vegetables should go through proper channels instead of the board being permitted to sell straight to peddlers who sold them on the streets.

In outlining the defence of the board, W. T. Straith said he had noted specific complaints against the board and he proposed to call witnesses to answer these charges.

Premier Meets Mainland Group

Fifty members of the Vancouver Junior Board of Trade were entertained by Premier Pattullo at dinner at the Empress Hotel last night, after which the young business men adjourned to the Parliament Buildings to listen to the debate in the Legislature.

T. E. Watkins, president of the Victoria Chamber of Commerce, met the visitors on arrival by the afternoon boat. They were taken on an automobile tour of the city and district by members of the junior chamber.

The committee of government affairs of the Vancouver Junior Board of Trade, under the chairmanship of V. B. Williams, arranged the visit. Others in the party were Glen McMartin, president; Jack Melville, first vice-president; Hugh Kirkup, second vice-president; Edwin Orr, secretary, and Earl Bennett, director in charge of the government affairs committee.

W. D. Robbins Named As Mayor of Toronto

Canadian Press

Toronto, Nov. 19.—Controller William D. Robbins was unanimously named by the Toronto City Council yesterday afternoon as mayor to fill the unexpired terms of the late Samuel McBride. He will be a candidate to succeed himself at the December election.

Omineca Beauty Is Described

Possibilities of Interior Tourist Centre Told By Mark Connelly

The beauties and attractions which should make Omineca a tourist centre of British Columbia's interior were outlined by Mark M. Connelly, M.P.P. for Omineca, to a Ward Five Liberal meeting yesterday evening.

Although it had not been publicized as a tourist centre, the district which he represented offered opportunity for an economical vacation, situated as it was in beautiful natural surroundings, Mr. Connelly said.

He dwelt upon the scenic beauty of the trip through Omineca, Hazelton and Cariboo, and the abundant facilities available for the hunter and fisherman.

The annual meeting of the ward association will be held on Wednesday, December 2, in Liberal headquarters.

TO CONFER ON RADIO SERVICE

Programme Production Officials in Canada to Meet Nov. 26 in Ottawa

Canadian Press

Ottawa, Nov. 19.—Two surveys of the broadcasting situation announced recently by L. W. Brockington, K.C., chairman of the board of governors of the Canadian Broadcating Corporation, are now under way. This was made known by the corporation yesterday. The surveys relate to broadcast coverage in Canada and to the programme service.

Major W. E. Gladstone Murray, general manager of the corporation, has summoned programme production officials at the corporation's various production points across Canada to meet at headquarters in Ottawa November 26, in a conference on programme building. The purpose of this conference is to bring about improvement in the corporation's programme service.

DRIVER SAVES HERSELF

New Glasgow, N.S., Nov. 19 (Canadian Press).—Miss Margaret Miller of Merigonish, N.S., came close to death yesterday but her presence of mind save her. After her car had skidded over a bridge into a river below, she kicked a window out, floated to the surface and made her way to shore.

HUNTERS ARE LOSERS

Wadena, Minn., Nov. 19 (Canadian Press).—Two south state men who bagged a large buck deer are on a new hunt, this time for hunters. The men, en route to their homes, stopped at cafe her for coffee. When they returned to their car the deer they had strapped to it was gone. A bystander said another car of hunters had transferred the buck to their machine, then left hurriedly.

Farmers Want Road Policy

Advisory Board to Institutes Asks For Revision of Taxation

The advisory board to the British Columbia Farmers' Institutes at its final meeting in the Parliament Buildings yesterday went on record as being in favor of a long range road policy.

The resolution which would require planning of a modern net-work of highways throughout the province was formulated when E. W. Neel, Vancouver Island representative, brought up the request of a Cowichan institute that a royal commission be appointed to supervise the construction of roads.

R. C. Biss, Cariboo representative, agreed that politics had made a sorry mess of the roads. Enough money had been spent on the highway from Hundred Mile House to make it a cement pavement but it was one of the worst stretches in the country.

J. McKinnon, Shuswap Okanagan representative, felt that a highway commission might not be free of politics.

Mr. Neel said he thought the reason why a royal commission was desired was because people wanted a permanent road policy in the province.

A resolution asking for the Department of Public Works to give more consideration to side roads in the future was passed.

Members of the board also dealt with the menace of dust on the roads. Mr. McKinnon said that in some cases dust in Kelowna had ruined apples as far back as seven rows in the orchards. A resolution asking for oiling of roads was endorsed.

TAX REVISION

The board before it broke up endorsed a resolution from the Cowichan district asking for a revision of taxation with a view to reducing the burden on agricultural industries.

E. W. Neel, Vancouver Island representative, in speaking to the resolution, pointed out that in his own district the farmers were maintaining a school in Chemainus for mill workers. He asked that the board endorse his stand that the maintenance of the schools be taken off the land and put on a per capita basis. This latter point was entailed in a second resolution and passed.

Two resolutions asking that the C.N.R. give preference to institutes for tie contracts were dealt with and the first one which contained no reference to prices was passed.

The advisory board endorsed a resolution asking for the establishment of a seed testing branch in British Columbia but added on the instigation of Mr. Jamieson that provision be made for people in northern areas to maintain connection with the Calgary seed testing branch.

An amendment to the constitution barring aliens from offices in the institutes was tabled.

SEE MIGRATION RESUMED SOON

Canadian Press

London, Nov. 19.—Prediction that assisted migration to other parts of the empire will be under way again soon is contained in an interim report issued yesterday evening by the Overseas Settlement Board.

The board was appointed last February to consider and advise the government on specific proposals for empire migration schemes.

It says a preliminary view of the situation encourages the board to think that improvement in economic conditions overseas and evidence that the idea of empire migration is being viewed with growing favor in the Dominions point to the probability that certain overseas governments may be prepared to co-operate in the scheme for a gradual revival of assisted migration in the reasonably near future.

The empire settlement act of 1922 is due to expire in May, 1937. The board expresses the opinion legislation should be enacted as soon as possible to empower the government to co-operate in agreed schemes for empire settlement.

The board states the United Kingdom government should not contribute more than an equitable share of the cost of any agreed scheme. It recommends generally this should be 50 per cent of the cost and in exceptional circumstances 75 per cent.

The board suggests a limit of £1,500,000 ($7,500,000) in any one financial year to cover expenditures. This would mainly be for assisting the cost of passages, initial allowances for training and to a limited extent for development or land settlement schemes.

LOGGER HURT AT MAYO CAMP

Duncan, Nov. 19.—John Moore, logger, employed by the Mayo Lumber Company, who sustained a fractured skull when caught by the limb of a falling tree yesterday afternoon at the company's camp eight miles from Mayo, was still unconscious in the King's Daughters' Hospital here at noon today.

He was rushed to hospital here after the accident and attended by Dr. G. W. Bissett. Inquiries at the hospital this morning elicited the information that the patient was in a fair condition. At times he showed signs of returning consciousness and was slightly delirious.

Moore is a married man of about thirty-five years of age. He had been employed by the Mayo Lumber Company for about six months.

Sidney's Stirling Pea Triumphs at Toronto

Its Creator, C. W. Stirling, Takes First Place in Class at Winter Fair, While B. Young, Another Island Grower, Is Third

C. W. Stirling Sidney horticulturist and hybridist, whose Stirling pea is known the world over, triumphed again in competition with the best growers in Canada, and, according to a Canadian Press report, won first prize in field peas at the Toronto Royal Winter Fair in the judging yesterday.

Mr. Stirling led two other British Columbia growers. John Decker, Pemberton, placed second, and B. Young, another Vancouver Island grower, who operates the Dominion Illustration Farm at Koksilah, won third prize.

Mr. Stirling started years ago to earn the title of pea king of Canada. Last year he won the reserve grand championship for peas at the Chicago International Exhibition. Twice before he had placed first in the large yellow class at the exhibition.

It took eight years to perfect the Stirling. In 1920 the Sidney grower made his first crosses. For years he hybridised and selected until the finally got what he wanted, a bright yellow pea free of wrinkles.

In 1927 he exhibited for the first time and ever since then the pea has been winning prizes. At Regina in 1933, his pea took the first nine places, and none of them were grown by him, for in 1928 Mr. Stirling sold his rights in the Stirling pea to the late J. S. H. Matson and agreed to go out of growing them.

Now that the Stirling pea is public property, he is again winning prizes with his own creation.

C. W. STIRLING

Trelle Winner At Winter Fair

Canadian Press

Toronto, Nov. 19.—Herman Trelle of Wembley, Alta., four-times world wheat king, yesterday won first prize at the Royal Winter Fair here in the class for any type of spring wheat except Durum.

Another Wembley man, James Sabastain, came second.

Ontario competitors cleaned the boards in awards for winter wheat, Durums, white oats, six-rowed barley and buckwheat.

HEADQUARTERS FOR KAYSER SILK HOSIERY
Angus Campbell & Co. Ltd.
1008 GOVERNMENT STREET

LOVED BY A MILLION WOMEN
... In Capetown, Calcutta, Sydney, throughout Canada ... or wherever the British flag flies, Kayser outsells all other hose! Mir-O-Kleers* are so sheer, they're a mere film of color on your legs! ... Kayser-made, in the largest full-fashioned hosiery mill in the Empire.
75c AND UP
KAYSER HOSIERY
MADE IN CANADA
* Trade Mark. Pat. Canada 1933 No. 336,234
BE WISER — BUY KAYSER

Hudson's Bay Company
INCORPORATED 2ND MAY 1670
HOSIERY DEPARTMENT, GROUND FLOOR

DAVID SPENCER LIMITED
HOSIERY DEPARTMENT, MAIN FLOOR

ESTABLISHED 1901
Angus-Campbell & Co. Ltd
1008 GOVERNMENT ST.
HEADQUARTERS FOR
KAYSER SILK STOCKINGS

Gay Deceivers
Your ankles look deceptively tiny in Kayser "Mir-O-Kleers," they're so sheer, so clear. We suggest the 3-thread for dress-up, the 4-thread or service weight for day in and day out wear.
$1.00 PER PAIR
"BE WISER ... BUY KAYSER"

"Build B. C. Payrolls"
Irradiated And Vacuum Packed
Pacific is an irradiated milk.
Specially good for babies before, it is now better for babies than ever.
And all this goodness is preserved under vacuum seal, the finest type of packing known.
PACIFIC MILK
Irradiated of Course

Kneehole Desk
$32.50
One of the many new popular, attractive designs in solid walnut.

Smart Windsor Desk Chair
Beautifully designed and well finished ... $3.25

New Shipment of
DESKS
For Christmas Selling
Shop Early While Selection Is Greatest
Terms Arranged
Standard Furniture Co.
737 YATES

Secretary Desk
$43.75
An attractive Secretary Desk of walnut veneer. Spacious drawers, writing table and book shelves.

AN AMAZINGLY LOW PRICE ON THIS
DESK
Here's real value! Drop-leaf Writing Table, with fitted interior for stationery and suitable drawer below $18.25

Victoria Daily Times

THURSDAY, NOVEMBER 19, 1936

Published Every Afternoon Except Sunday by TIMES PRINTING AND PUBLISHING CO. LTD.

Offices—Corner Broad and Fort Streets

Business Office (Advertising)....Phone Empire 4175
Circulation.....Phone Empire 7522
News Editors and Reporters....Phone Empire 7177

SUBSCRIPTION RATES

City Delivery.....$1 per month
By mail (exclusive of city)—Canada, Great Britain and United States...$6 per annum
To France, Belgium, etc.....$1 per month

Back from London

BACK FROM HIS PILGRIMAGE TO the London bankers, Mayor Leeming is unable to announce any definite results in the way of interest reduction following negotiations for the acceptance of the Henley refunding scheme. There may or may not be a concession granted in the near future; the ability of the municipality to meet its debt requirements is to be investigated by expert representatives of the bondholders before the end of the year. That is all that can be stated now.

Whatever may be said by those who predicted the trip to London would be fruitless, credit must be given the Mayor for a valiant effort. There may be difference of opinion as to the wisdom of his counsel, but none can question the earnestness of his determination to do something to alleviate the financial plight of his city, as he sees it. Against what his critics saw as insurmountable odds, braving ridicule from some on the sidelines and facing legal obstacles, Mr. Leeming took his political life in his hands in an ultimate, daring effort to accomplish something. Victory in London would have been a triumph, climaxing his long career of public service, and measurable in inverse ratio to the long chances that were against him.

As it is, the Mayor has returned to throw, without delay and with characteristic confidence, his hat in the ring, inaugurating what promises to be a lively municipal election campaign. Not for years have the electors shown the interest they are already showing in municipal issues. The London trip has served to awaken them to the reality of the city's financial problems. If this were to be its only result, it may well have been worth while.

Friendly Co-operation

BEFORE HE LEFT FOR THE EAST yesterday, Hon. Norman Rogers, Dominion Minister of Labor, announced that he had made arrangements with the provincial government to relieve, for the time being, the lot of the single unemployed transients now in British Columbia.

This, naturally, is a temporary arrangement, due to a heart-to-heart talk between Hon. Mr. Rogers and Hon. George Pearson, British Columbia's Minister of Labor, and, of course, agreed upon by Premier Pattullo and his colleagues in the cabinet. It will be followed up by a more composite arrangement which will define where provincial responsibility begins and Dominion responsibility ends.

The main point about this temporary arrangement is that the provincial and Dominion authorities have come to a friendly—and practical—realization of a grave problem, and have made up their minds to try to solve it.

The lot of the transient, the great majority of them young men whose chief object in life is to get work, is a pitiable one. Any move to improve it is worth while.

Out in the Open

WHAT WAS EXPECTED HAS happened—Nazi Germany and Fascist Italy have formally recognized the rebel government in Spain set up by General Francisco Franco. An Associated Press dispatch from Rome tells us that the communique which announced their joint approval of Franco's cause did not mention any changes in the nations' neutrality policies in the civil war, but a "guarded statement" suggests that Franco expects direct aid as the sequel to the formal recognition of his "victory" by the governments at Berlin and Rome.

There would seem to be no necessity to make any "guarded statement" about "direct aid." There is ample evidence that both Nazi Germany and Fascist Italy have been very materially assisting their Fascist brothers-in-arms in Spain. The only difference in any possible future arrangement would be a German-Italian bolt from the group of nations which compose the non-intervention alliance—if the term alliance may be used in this connection—leaving them free to do as they liked quite openly. How many of the two dozen or so nations have lived up to their pledge may or may not be known eventually. There have been many pious declarations of complete innocence in regard to the supply of material to either side which would be useful to their respective causes.

This formal recognition by Germany and Italy of the Franco cause, however, obtrudes a jarring note into European affairs. The German-Italian accord recently arranged implies a central European bloc constituting a challenge to the east and to the west. A Fascist Spain, allied to a reactionary Germany and Italy, will present something of a problem to Great Britain and France—if the "direct aid" of which the Associated Press dispatch speaks materializes in a substantial or menacing form.

A Nobel Prize Winner

FOR A FUNDAMENTAL DISCOVERY in the world of physical science, made when he was only twenty-seven years old, Dr. Carl D. Anderson of California Institute of Technology, has been awarded the Nobel Prize in Physics for 1936. Only thirty-one years old last September 3, Dr. Anderson is assistant professor of physics at "Caltech." His basic discovery was finding, on August 2, 1932, the first evidence for the existence of the positron, one of the building blocks of the universe.

The positron is a particle of electricity with a positive charge upon it. It is the exact equivalent of the long-known electron except that its charge is of the opposite sign. Previous to Dr. Anderson's discovery, the smallest positive charged particle known was the proton, or nucleus of the hydrogen atom. A proton, however, has a mass some 1,850 times as great as that of a positron.

Dr. Anderson's historic discovery of the positron was the result of his researches on cosmic rays which were part of the long-range programme undertaken by Dr. Robert A. Millikan, himself a Nobelist, on the nature of the baffling cosmic radiation. Using a Wilson cloud chamber between the poles of a powerful electromagnet, Dr. Anderson took many photographs showing what happens when cosmic rays strike lead sheets. Among the atomic debris knocked out by the piercing cosmic rays Dr. Anderson finally found a case where two light-weight particles originated from a single point at the same time. Particles charged with negative electricity curved in the magnetic field to one side consistently, but the other track of this pair of particles curved the other way. The correct interpretation was made that there had been found, for the first time, a positive particle smaller than any hitherto known.

The cosmic ray hitting the lead was of photon character, or merely radiation. What came out on the other side of the lead plate was a pair of material particles. Science through Dr. Anderson had thus found that radiation turns into matter in a fashion exactly the opposite of the previously known fact that matter turns into radiation. A beautiful confirmation of scientific theory was thus achieved.

What Does It Want?

AT LEAST THERE IS ONE THING that can be said about the editorial policy of The Vancouver Daily Province—it is positively consistent in its inconsistency.

It never has been able to make up its mind about anything. Way back in 1930, when Canada was confronted with the burning question of clearances of liquor exports—to foreign parts, but obviously to the United States—it wobbled badly. The King government put an embargo on those exports.

But The Vancouver Province was much perturbed about it. On March 1, 1930, it let itself go editorially fairly lengthily, and part of that editorial (see Province files anywhere) read as follows: "If we do this thing—surely there is not a doubt of it—we do it as a gesture of neighborliness towards the United States . . . we ought, in a word, to do this thing, if it is thrust upon us."

That, of course, is history. Now, only the other day, we find The Daily Province telling us that Prime Minister King "will not blow hot . . . will not blow cold." The reference was to his speech in Geneva and Canada's place in the scheme of empire defence.

The Daily Province appears so hot and bothered that it can not wait until the cabinet at Ottawa has had an opportunity to present its views on an important Dominion matter. This attitude of The Province, of course, is in line with that which did not like the MacLean government, the King government, the Tolmie government, and now, naturally, dislikes both the Pattullo and King governments.

Just what does The Vancouver Daily Province want? It is old enough to make up its mind.

Beyond Us

IT IS BY NO MEANS OUR DESIRE to get into "hot water" with our good friends the British-Israelites. But it may be permitted to us to wonder just what that eminent and obviously sincere Dr. Pascoe Goard meant when he said this at the Empire Theatre the other night:

> The millennium could be reached if the world could realize the democratic Utopia of "government of the people, for the people, by the people." Russia, Germany, and Italy, are today governed by the people. But the millennium has not yet arrived.

For the life of us, we do not seem to be able to agree with Dr. Goard's dictum that Russia, Germany, and Italy are governed by the people. On the blackboard of our democratic outlook it does not seem to add up.

Notes

The Belgrade man who ate two daily newspapers might have been trying out the serial.

"In future wars, Russian soldiers will be dropped by parachute on enemy soil." If they find themselves landing among the foe, how do they retreat?

That political leader who enrolled more voters for the U.S. elections than there were in his district might get in touch with the man who is offering $10,000 for a ghost.

"Teeth, glands and nutrition are the features which must occupy the attention of the investigator should we wish to retain our empire intact," says Dr. MacPherson Lawrie in "Nature Hits Back," a book just published in London. It is something to think about not only for the maintenance of imperial power but for the happiness throughout life of the individual as a useful citizen.

In days of not so long ago, Mme. Schumann-Heink would have been only a name to the masses if the people on this continent outside of the comparatively few who could have seen her and heard her sing in concert or opera in the large cities. But with the advent of radio, she became the fireside companion of millions who responded not only to her voice but to the personality that was brought to them on the ether waves. She was not only a great singer, but a great woman.

Across the Bay

* * *

The House flashes into sudden brilliance—but it is brief and will not be repeated—the Premier is in great fettle—the Opposition cranky—and Mr. Gray suddenly articulate.

* * *

By BRUCE HUTCHISON

BRIEF FLASH

IT IS A TRITE SAYING with us here at the capital that the Legislature always comes to life in the dying hours of its session. This interesting natural phenomenon occurred on Wednesday night, but it was a brief moment of rejuvenation; a momentary flash of brilliance which streamed across our local heavens for a few minutes, then died like an extinct rocket. Its like will not be seen again for another year.

Perhaps it would not have seemed such a startling illumination to you, the cynical electorate. Perhaps you would have preferred something more tangible, like a reduction in taxes. Probably the young men of the Vancouver Junior Board of Trade, who packed the galleries for purposes of selfeducation, did not think it as exciting as a prize fight or a wrestling bout, for it is in an intellectual sense, not readily visible, that our Titans battle. It takes years of experience and a mellow perspective to appreciate the finer points of their struggle.

The new $5,000,000 loan bill set the House off again. When it went into committee everybody could talk about it as much as he pleased, and somehow everyone seemed to be in a talkative humor. Mr. Pooley started early so that he could get away to keep a mysterious engagement, at which he hinted vaguely, and to accommodate him the Premier brought on the bill without delay.

In return for this little piece of hospitality, Mr. Pooley revived the old Okanagan irrigation scheme as an example of how Mr. Pattullo had and would spend money. That is sure-fire stuff in this House. You have only to mention South Okanagan and you will find yourself facing a Prime Minister ready to fight to the death for his first and largest political child.

OLD STORY

HOW OFTEN have we heard this ancient story before, familiar now in every detail, in almost every word, from the Premier, like some fairy tale learned about our mothers' knees! How often have we heard why the Premier, as Minister of Lands, insisted on taking all the blame for the irrigation scheme and equally (in "all modesty," Mr. Speaker) on having his name graven in the irrigation dam so that, in future generations, he could have all the credit! Why, any of us could sit down blindfolded, with ears stuffed up and report the Premier accurately for the tale varies no more than a rhyme from Mother Goose.

There were a few new trimmings, however; as when Mr. Pooley declared that he found the irrigation pipes leaking and the Premier demanded why he didn't act like Little Peter at the dyke and thrust his finger into the hole until help came; and again when Mr. Pooley confessed that he had just been trying to get his old friend excited and, having succeeded beyond his wildest hopes, could now leave for his mysterious engagement, thought to be a wrestling match.

FIGHTING CHIEF

THE PREMIER, as a matter of fact, was at the height of his form, and only seemed like his old self now at the fag end of the session. The eight-cylinder words which he used to love so well in opposition came roaring out. His heavy sarcasms poured forth upon the Opposition in a flood. His moral indignation against an Opposition which demanded expenditure and then attacked loan bills would have moved the heart of anyone but an Opposition member.

The Opposition wasn't much moved, nor very crushed. The C.C.F. reply, through Messrs. Winch and Mrs. Steeves was simply that the government could raise needed money out of taxes on those who had it—soak the rich, in brief. Mr. Savage's reply was that the government should begin for the first time to think about economizing. Mr. Bruhn's reply, at which the Liberal benches jeered and hooted, was that he would not oppose the loan bill but where were we going to land with a debt which, he estimated, would be well over $200,000,000 a year hence?

SOOTHING

NO ONE would say where we could borrow $5,000,000, and Mr. Hart finally rose, with his first explanation of the bill, to say with smiling aplomb and in a voice which would soothe even an Opposition, that no one could foretell the source of future borrowings; but if the money were borrowed, it would be spent on roads and bridges and public buildings. And Mr. Gray came shouting out of three years of almost monastic silence to give the Opposition the worst tongue-lashing it has ever received.

Soothed by the hand of the master financial physician upon its fevered brow, and then roused by the sudden articulation of an inarticulate master of politics, the House finally passed the loan bill.

HEAVY WIT

WITH NO real work to do, the House could permit itself the luxury of going into shallow things rather deeply. The elder Mr. Winch, for example, wanted to know, when Mr. Sloan proposed to increase the numbers of King Counsel, what distinction that title carried with it. What distinction, asked the Premier (speaking as a layman), did the tite M.L.A. carry with it? Mr. Winch wasn't sure, but sometimes it took a man off the unemployment relief rolls. Yes, but sometimes it put him on them, said Mr. Hanna, and there were appreciative giggles from members who spend all their money on that fickle jade, provincial politics, but can never resist her fatal allure.

Mr. Price, a moderate Socialist who can never get bitter about it, had been lying in wait a long time for a little joke on Mr. Pearson. Glancing across at the minister's head, which is bald from genuine overwork on behalf of the poor people, Mr. Price said he understood that in return for his amendments to the Hairdressers' Act, Mr. Pearson would be given free permanent waves at any hairdressing establishment in the province. That is the sort of second-year high school joke which is well loved in this assembly when it has reached the going-home stage.

NOT FEASIBLE

"Be like me and pay your taxes with a smile," advised Mrs. Wise.

"I should love to," said Miss Sharp, "but they insist on cash."

SURE SIGN

She: "They must be engaged. That's her fourth dance with him this evening."

He: "That's no sign."

She: "Isn't it? You don't know how he dances."

COAL
WOOD
KIRK COAL CO.
LIMITED
1239 Broad St. G 3241

Letters to The Editor

PITY FOR LITTLE NEWSBOY

To the Editor:—In town the other day I saw four newsboys. One was crying because a big boy had beat him up; the other two kids were urging the bigger boy on. It seems the one who was crying had sold a paper on the larger boy's corner after he had sold all his papers.

It may be a code among the newsboys not to go on another's corner selling papers. But certainly it would be O.K. for the one to sell his papers after the other was through with it for the night. It seems to be poor sportsmanship on the big boy's part. He was trying to get the nickel of the smaller one.

Fair play is a jewel. I was going to give the little kid a nickel, but that would probably not have cured the trouble.

LIVE AND LET LIVE.

APPROVES EDITORIAL

To the Editor:—May I congratulate you on your editorial, "The Spanish Tragedy."

It is a very timely rebuke to the egregious efforts of reactionaries to portray the revolt in Spain as the result of an attempt to impose Communism on that country. Your conclusions agree with those of The Manchester Guardian, another newspaper which, like The Victoria Times, does not use the word "Liberal" as a mere tag.

It is clear that the reactionaries rebelled in order to suppress a constitutionally elected government.

Even when one disagrees with them your editorials are always fair.

We in Canada are too apt to overlook the importance to ourselves of events occuring abroad.

MISSOURIAN.

Chemainus.

TO BE EXPECTED

To the Editor:—The reaction of Mr. John Day to my question to the Legislative Committee, "What sort of an administration in the future may we expect if our best representatives are to become the target of every sniper who comes along?" was instantaneous and brought forth the protest: "Mr. Chairman, I object to being called a sniper."

The dynamic manner of his response illustrated the theory of "mind's control over matter," and indicated the true reason for his action against Mayor Leeming and Alderman Brown.

In his letter in Monday evening's Times Mr. Day seeks to hide his political face behind a Biblical quotation.

With the civic elections scheduled early in December, one may expect this sort of thing.

F. A. GRAHAM.

1148 Yates Street.

VICTORIA NOT REPRESENTED

To the Editor: — This evening I listened with interest to a brief address from officials of the Canadian Corps from practically every city in Canada.

It was the occasion of a banquet at the Royal York Hotel in Toronto, where over 2,000 officers and others were present.

An officer spoke from each of Winnipeg, Regina, Calgary, Edmonton and Vancouver.

The Vancouver officer spoke patriotically of what B.C. had done and said some nice things as you would expect about Vancouver.

It reminds me of an accident which took place one time at Los Angeles in which one man was killed.

It is said that a patriotic citizen mounted a soap box and said: "Gentlemen, while you are endeavoring to identify the remains, I would like to say a word about the merits of Los Angeles.

Well, it just seemed too bad to me that Victoria, which did so well for the Empire during the war, was not represented.

J. O. STINSON.

2002 Lorne Terrace, Oak Bay.

FEARS NO FOREIGN POWER

To the Editor:—Unlike Hon. Ian Mackenzie, Minister of National Defence, your instincts fail utterly to perceive a foreign power anxious enough to gobble up this fair Dominion. We should be grateful for some information on this point. If he is thinking of Japan, then rest assured that China plays too prominent a part in her affairs at present; but even if this were not the case our air force would prove to be helpless against her powerful navy. Besides, is it conceivable that the United States would allow her valuable interests in Canada to be jeopardized without a struggle?

No, Japan is not what Mr. Mackenzie has in mind at all. Creating a works relief programme is a laudable motive in itself, but why does the government confine the greater part of these operations to military construction—such as increased storage for equipment and ammunition, summer camps, etc? It is not improbable that there is a still deeper motive.

In view of the internal unrest, can one doubt that the government is unprepared to meet the situation? Machine guns and gas bombs are effective means to restore order. It is to be hoped that the people realize these matters and, like the government, "will know what to do when the time comes."

PERPLEXED.

Hollywood Crescent.

BABY'S OWN SOAP
Best for You and Baby too

Old Alhambra

LONDON.

REMINISCENES are rife of Leicester Square's old Alhamora Theatre, being demolished so that a movie house may be erected on its site.

The Alhambra made Leicester Square an international byword for roystering entertainment. It gave succor to good and whisky baritones alike, its prodigal song to royalty, card-sharpers, aristocrats and bullies.

For eighty years it flourished in a variety of guises—music hall, circus, educational institute, and legitimate theatre.

They danced the "can-can" there in 1870. Its audiences chose sides and fought America's Civil War in the aisles. Frenchmen and Germans nightly flew at each other's throats during the Franco-Prussian War.

The nightly riots attracted nearly all the card-sharpers and bullies in London, among them The Kangaroo. The Kangaroo was a giant negro whose laughter shook the rafters and whose fists flailed all who unhappily got in his way. The giant black strode through the bar and promenade, gulping down everybody's drinks, flooring all remonstrators.

The theatre began modestly in 1854 as the Royal Panopticon of Science and Music, an institution which tried to combine instruction with amusement.

But the public preferred its amusement unalloyed—and there was more amusement off stage than on, most of the time.

"Give my regards to Leicester Square," that ditty of the period, referred in the main to the Alhambra.

Russian ballet dancers twinkled on the stage one year, a naughty sketch the next—with its accompaniment of flying police wedges and undergraduate carousals.

* * *

DISRAELI, Great Britain's statesman, was said to have been one of its stage-door "Johnnies" in the days long past.

In those early days the famous gymnast, Leotard, supposedly received £180 (about $900) a week for flexing his muscles before roaring audiences—an enormous salary then, and not bad now.

King Edward VII, when Prince of Wales, frequently visited the showhouse to hear the old-time music-hall singer, Harry Randall. It was there that Randall sang his song, "Who Killed Cock Warren?" at the time of the "Jack the Ripper" murders. The song was said to have caused the resignation of Sir Charles Warren, chief of police, who was blamed for his inability to apprehend the murderer.

Queen Alexandra rustled into a box in that old show. Performers attempted to get her to join in on rollicking choruses.

Old-timers recall the queen of the stage beauties—La Belle Leonora—and her twinkling toes.

The Alhambra was prosperous during the World War, the soldiers, still mud-spattered from the trenches, roaring at George Robey and Alfred Lester and the comedy singing of Violet Loraine.

Once during the war a powerful baritone took the stage to make his debut. The old-timers like to recall the scene, how he was attired as Sir Francis Drake, how he sang until the veins popped out on his forehead like ropes. The auditorium soon emptied, but he sang on until the curtain dropped.

He was found later behind stage in an abyss of dejection. So loudly had he sang that he did not hear a German zeppelin's bombs dropping outside the theatre.

BE KIND TO FISH

From The Seattle Guild Daily

Virgil Garvey of the Humane Society struck a popular note the other day in his plea through The Guild Daily that pet lovers allow two quarts of water to each goldfish. Fish, it seems, suffer from overcrowding just as do humans. Strangely enough they also require oxygen with their water, and languish in its absence.

Stores, Garvey pointed out, are among the chief offenders in crowding myriads of fish into tanks that are much too small for fishy comfort. The Humane Society official might have added that goldfish are made to suffer by unthinking owners who fail to place rocks, shells or other ornaments in their bowls. A goldfish has no eyelids and can obtain no relief from glaring light unless there are shadowy areas in his globe where he may doze.

Given plenty of water and a dim corner for repose, Mr. Goldfish repays our kindness by faster swimming and snappier flips of the tail.

UNDER THE TABLE

From The Grand Rapids Independent.

The report that women's shoes will be more pointed this year has been received with some concern in male bridge circles.

Parallel Thoughts

Foolishness is bound in the heart of a child; but the rod of correction shall drive it far from him.—Proverbs xxii 15.

* * *

Of nineteen out of twenty things in children, take no special notice, but if, as to the twentieth, you give a direction or command, see that you are obeyed—Tryon Edwards.

—Tryon Edwards.

Spencer Foods

FRIDAY VALUES—CASH AND CARRY

EARLY SHOPPING VALUES—9 to 10 a.m.

Cottage Cheese, 2 lbs... 17c (Limit 4 lbs.)	"A" Grade Eggs Pullets, dozen... 27c (Limit 2 dozen)	Shortening, Crescent, 2 lbs... 17c (Limit 4 lbs.)

ALL-DAY VALUES

Large Eggs, "A" Grade, dozen.... 43c	Silverleaf Lard, per lb... 11c	Matured Cheese, per lb... 25c
Springfield Butter, 3 lbs... 82c	Mincemeat Pride, 2 lbs... 23c	Mixed Pickles, pint.... 18c
Boiled Ham Sliced, ½ lb... 18c	Roast Beef, per lb... 25c	Dry Salt Pork, per lb... 15c
Cottage Rolls Smoked, per lb... 20c	Bacon, Side Sliced, per lb... 25c	Cottage Ham Sliced, per lb... 22c

MEATS—AS CUT IN CASE

Rib Mutton Chops, per lb..... 9c	Shoulders Pork, per lb... 9½c	Legs and Loins Pork, per lb... 18c

Quality Meats—Low Prices

PRIME STEER BEEF

There Are Many Grades of Beef, But Only Top Quality Can Be Advertised as Prime

Blade Roasts, lb., 8¢; Cross-rib Roasts, lb.....10¢
Thick Rib Roasts, lb., 10¢; Rolled Rib Roasts, lb....11¢
Sirloin Tip Roasts, lb., 12¢; Rump Roasts, lb., 14¢-13¢
Round Steak, lb., 12¢; T-bone Steak, lb.....16¢
Shoulder Steak, lb., 8¢; Sirloin Steak, lb.....16¢

Real Milk-fed Veal

Small Roasts, lb., 10¢; Steaks, lb., 10¢; Fillets, lb., 17¢

Small, Firm Grain-fed Pork

Butts, lb., 14¢; Steaks, lb., 13¢; Chops, lb.....19¢

Quality Mutton

Shoulders, lb., 7¢; Legs, lb., 14¢; Fillets, lb.....14¢

SERVICE MEATS—DELIVERED

We Appreciate Your Week-end Order Friday

PRIME STEER BEEF

Rump Roasts, lb., 15¢; Sirloin Tip Roasts, lb.....17¢
T-bone Roasts, cut short, lb., 17¢; Prime Ribs, lb...16¢
Steaks: Round, lb.17¢; T-bone, lb. 19¢; Sirloin, lb. 22¢

Real Milk-fed Veal

Fillets, lb., 19¢; Cutlets, lb., 19¢; Breasts, lb.....8¢

Choice Quality Spring Lamb

Shoulders, lb., 13¢; Legs, whole, lb., 22¢; Chops, lb., 20¢

Loins and Fillets Grain-fed Pork

Centre Loins, lb., 24¢; Fillets, lb., 23¢; Chops, lb., 25¢
Little Pig Sausage, per lb..... 16c | Pork Tenderloins, per lb..... 28c
Livers—Beef, lb., 12¢; Lamb, lb., 15¢; Calf, lb.....35¢

Milk-fed Poultry

Fowl, lb., 22¢; Chicken, lb., 30¢; Capon, lb.....33¢

Fruit and Vegetable Department

Large Stewing Pears - 7 lbs. for 25c

Rome Beauty Apples, 7 lbs.... 25c	Kamloops Potatoes, per ½ sack..... $1.19
Fancy Winter Banana Apples, case..... $1.75	Sooke Turnips, 8 lbs..... 25c
Large Jap Oranges, dozen... 19c	New Carrots, family bunch.... 15c

EARLSCOURT OVERSEAS APPLES

GUARANTEED SATISFACTION

DAVID SPENCER LIMITED

STRANGE AS IT SEEMS

From The Stewart News

It having been decided to raise a little money for a particular cause several ladies in Stewart gathered at a private house this week and among themselves conducted a little private raffle for pots of jam, or something of that sort. The names of those present were written on pieces of paper and put into a hat and shaken up. While this was being done, one jumped out of the hat, but was replaced and the shaking continued more vigorously, and then a lady was chosen to draw for the first jar of jam. To the surprise of all, she drew her own name.

The process was repeated for the second jar of jam, and another lady selected to draw from the hat—surprise of surprises! she, like the first drew her own name and, of course, got the jam, as had been the case with her predecessor. The third drawing was then proceeded with and, like the other two, the third lady drew her name from the hat, thus disposing of the three pots of jam.

FEARS BLOOD ADULTERATION

Bishop C. V. Lloyd in The Comox Argus

When the census of 1901 was taken, no one in Canada would have thought of asking the question, "Is the future of Canada to be British, non-British or anti-British. The answer would have been emphatically—Canada always has been a loyal part of the British Empire—she is and will be so.

But the adulteration of Canada's blood, during the last thirty-five years, by the influx of people from almost every nation under heaven, has already brought us within measurable distance of the non-British standpoint.

The returns of our immigration department are a proof of this. Their figures show that in the first six months of this year, we received by immigration 5,252, of which only 912 were British from the Old Land, nearly five to one.

THE NAME FOR THEM

From The Regina Leader-Post

Flowers 2,000 years old were found in an Egyptian tomb. You might call 'em chrysanthemummies.

SPENCER'S GROCETERIA

WEEK-END SPECIALS CASH AND CARRY

Clark's Soups, all kinds except chicken (limit 4)	4 tins for 25c
Canada Corn Starch, per pkt.	9c
Crown Corn Syrup— 2-lb. tin 13c 5-lb. tin	32c
Furuco Tuna Flakes— 3½-oz. tin 7c 6½-oz. tin	10c
Clark's Oxford Mincemeat, 1-lb. carton	15c
Ogilvie's Quick Oats, small carton	8c
Brown Bear Clover Honey, 2-lb. tin	25c
Libby's Tomato Juice, 10½-oz. tin (limit 4)	5c
Eddy's Comet Matches, per pkt.	9c
Eddy's Sesqui Matches, per pkt. (limit 2)	18c
Sugar Crisp Corn Flakes	4 pkts. 25c
Oxydol, large pkt.	18c
Classic Cleanser, per pkt.	5c
Supersuds, per pkt.	9c
Dale's Doggie Dinner	3 tins 25c
Aunt Jemima Pancake Flour, per pkt.	15c
Quick Quaker Oats, large pkt.	20c
Dinamite Health Food, per pkt.	19c

FREE with 3 packages of Kellogg's CORN FLAKES — CEREAL BOWL ALL FOR 25c

AYLMER TOMATO JUICE Large Jumbo tins, 2 for 19c

Spencer's Pork and Beans	3 tins for 25c
Lynn Valley Peaches, 2s, squat, per tin	15c
Colgate's Toilet Soap, 6 assorted cakes	24c
Chow Sauce, 6-oz. bottle	10c
Good Humor Breakfast Food, per pkt.	15c
Shredded Wheat Biscuits (limit 3)	3 pkts. 25c
Nabob Tea (limit 2), 1-lb. pkt.	37c
Nabob Coffee, 1-lb. tin	32c
Spencer's Fresh Roasted Coffee, per lb., 35¢, 25¢ and	23¢
Britl Rye Crisp Bread, per pkt.	12c
Crax, per pkt.	12c
Oxo Cubes, large tin	17c

NEW CHRISTMAS GOODS ARE NOW IN STOCK—RAISINS, CURRANTS, PEEL, GLACE CHERRIES, PINEAPPLE, MIXED FRUIT, BOILED CIDER, SPICES, FIGS, NUTS, TABLE RAISINS, BRANDY AND RUM ESSENCES, ETC.

Jell-O, all flavors, per pkt.	5c
Lifebuoy Soap	3 bars for 19c
Sunlight Soap	3 bars for 14c
Robin Hood Rolled Oats, 6-lb. sack	29c
Colombia Apricots, 2s squat	2 tins 25c
Colombia Peaches, 2s, squat	2 tins 25c
Blue Mountain Pineapple, all kinds	3 tins 25c
Peanut Butter, fresh made. Bring your own container, per lb	10c
Doctor Jackson's Roman Meal, Bekus or Lishus, per pkt	28c
Cut Green Beans (Blue Ridge), 2s, tall	3 tins 25c
Aylmer Tomatoes, 2s, squat	3 tins 25c
Country Kist Corn	3 tins 25c
New Recleaned Currants, per lb	12½c and 10c
New Australian Sultanas, per lb	12c and 10c
New Mixed Peel, lemon, orange and citron, per lb	23c
Choice California Seeded or Seedless Raisins, 2-lb. pkt	29c
Spencer's Rich Family Tea, nothing nicer, 1-lb. pkt	55c
Murray's Strawberry and Apple Jam, 4-lb. tin	40c
Aylmer or Nabob Orange Marmalade, 4-lb. tin	39c
Colombia Plum Jam, 4-lb. tin	33c
Mother's Best Breakfast Cocoa, 2-lb. tin	29c
Nabob Pure Strawberry Jam, 4-lb. tin	49c
Blue Ribbon Tea (limit 2), 1-lb. pkt.	39c
Blue Ribbon Coffee, 1-lb. tin	32c
Scroggie's Health Meal, all kinds, per sack Now being demonstrated.	25c
Libby's Happyvale Pickles, large jar	25c
Clark's Tomato Catsup, large bottle	14c
Robin Hood Rolled Oats, large carton	18c
Corned Beef (Libby's El Rancho)	3 tins 25c
Nabob Large Prunes (very fine quality), 2-lb. pkt	19c
Lux Toilet Soap, per cake	5c
Libby's Soups, all kinds	3 tins 23c
Jameson's Tea (limit 2), 1-lb. pkt.	39c
Jameson's Coffee, 1-lb. pkt.	32c
Horseshoe Salmon, ½s, per tin (limit 3)	15c
Ormond's Soda Biscuits, large carton	18c
Palmolive Soap, at	5 bars 23c
Nice Fresh Shelled Walnuts, Pieces, per lb	23c
Pure Dutch Cocoa, per lb.	10c
New Smyrna Layer Figs, lb., 25¢, 17¢ and	15¢
New California Table Raisins, 1-lb. pkt.	25c
Cocoanut, per lb.	15c
Royal Crown Soap	3 bars for 10c
Gordon Head Strawberry Jam, 4-lb. tin	51c
Gordon Head Raspberry Jam, 4-lb. tin	49c
Ready-cut Macaroni, 2-lb. paper bags	13c
Macaroni, Spaghetti or Vermicilli	3 pkts. 25c
Australian Pastry Flour, 10-lb. cotton sack	38c
Carbolic Soap, at	2 bars for 9c
D. C. L. Malt, large 3-lb. tin	93c
Bullen's Almond Paste, per pkt.	25c
Crusader Salmon, at	3 large tins 25c
Toilet Paper, at	3 rolls for 8c
Chicken Haddie, at	2 tins 25c
New B. C. Honey, per comb	23c
Chipso, large pkt.	18c

DAVID SPENCER LIMITED

Another Thrift Day for Men

At SPENCER'S

OVERCOATS $17.95

Coats Made to Sell in the Regular Way at $22.50 and $27.50

PRICED TO SELL AT .....

Here is one of the greatest Overcoat values we have ever offered to the men of Victoria. Overcoats and Topcoats of realiable, heavy cloths, fashioned in

SINGLE-BREASTED RAGLANS, DOUBLE-BREASTED IN PLAIN BELTED OR BI-SWING STYLES

BUY ON OUR BUDGET PLAN—ONE-THIRD DOWN, BALANCE IN TWO EQUAL MONTHLY PAYMENTS

—Men's Clothing, Main Floor

A LIST OF INTERESTING BOOKS

NOW ON OUR SHELVES

"IN THE STEPS OF SAINT PAUL," —by H. V. Morton. The same fascinating blend of Biblical commentary and travel narrative as it's predecessor, "In the Steps of the Master." Price **$2.50**

"LEAVES FROM LANTERN LANE," by Nellie L. McClung. A delightful book to send to friends, as the stories and articles have special Victoria interest. Price **$1.00**

"NEWS FROM TARTARY," by Peter Fleming — a journey from Peking to Kashmir. Price **$3.75**

TWO BOOKS FOR CHILDREN

SUITABLE FOR OVERSEAS—BEING NEW AND VERY LIGHT IN WEIGHT

"THE SONGS WE SING," by Hendrik Willem Van Loon—nursery rhymes put to music, with delightful illustrations **$1.25**

"LOVABLE BEASTS," by Harper Cory. Stories of Canadian animals, delightfully illustrated in black and white, for ..... **75¢**

We have received another shipment of the **"SEVEN PILLARS OF WISDOM,"** by T. E. Lawrence. Price **$3.95**

—Books, Lower Main Floor

Our Silverware and Jewelry Store Is a Gift Store of Great Resources

Our Jewelry Store is now ready to serve you with a limitless choice of useful and valuable gifts for men or women—Such as the following:

CIGARETTE CASES—for ladies or gentlemen. All the latest designs, colorings and qualities ..... **$1.00 to $15.00**

LADIES' TOILET SETS—chromium trimmed and in the newest designs and finishes ..... **$4.25 to $32.50**

TOILET SETS OF STERLING SILVER—in a range of handsome designs. Priced at ..... **$25.00 to $50.00**

LADIES' COMPACTS—in chrome, silver and all the popular colors and finishes ..... **75c to $10.00**

WRIST WATCHES—white or yellow gold, with high-grade Swiss movements. Priced from **$15.00**

WRIST WATCHES — for younger members of the family ..... **$2.95** **$3.25** and **$4.75**

—Silver and Jewelry Store, Government and View Sts.

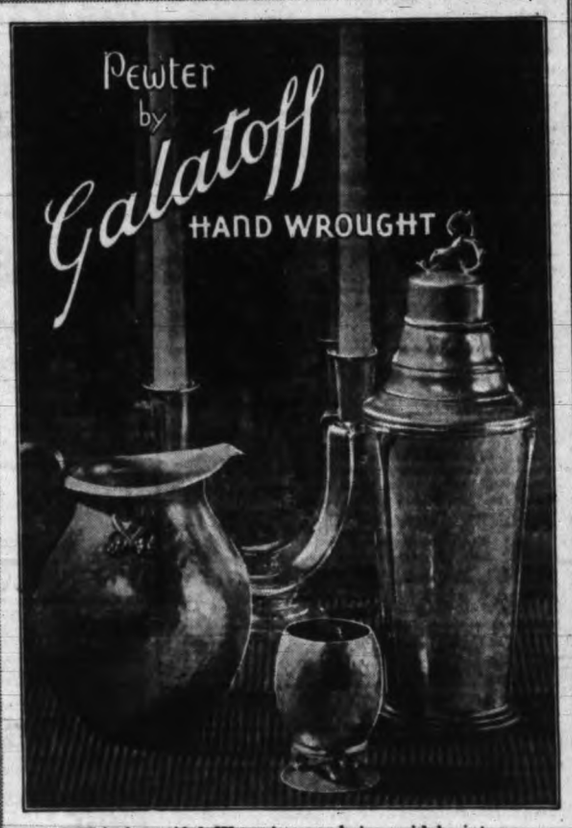

This beautiful Ware is now being widely introduced—and is accepted as one of the great successes of modern times. We are showing Hand-wrought Pewter by Galatoff, in Tea Sets, Bonbons, Gravy Boats, Beer Mugs, Hot and Cold Water Jugs and many other beautiful and useful piecer

PRICES RANGE FROM ..... $1.50 UP

—Silverware and Jewelry, View and Government Streets

CANDY SPECIALS FRIDAY AND SATURDAY

Chocolate Mint Patties, lb	25¢
Wrapped Assorted Cream Caramels, lb	19¢
Mint Chews with Toffee Centre, lb	19¢

—Candies, Lower Main Floor

WARM SLIPPERS FOR ALL THE FAMILY

WOMEN'S FELT COSY SLIPPERS with padded soles and ribbon trimming. All colors. Pair, **50¢**

CHILDREN'S PICTURE FELT STRAP SLIPPERS with padded soles. Red or blue. Pair, **50¢**

WOMEN'S SOFT LEATHER BOUDOIR SLIPPERS with rubber heels. Patent, black kid and colors. A pair ..... **65¢**

CHILDREN'S SOFT LEATHER STRAP SLIPPERS—patent, red or blue. Pair ..... **65¢**

WOMEN'S CAMEL HAIR SLIPPERS—felt and leather soles. In plain colors and plaids. A pair **$1.00**

CHILDREN'S CAMEL HAIR STRAP SLIPPERS with felt and leather soles. A pair ..... **50¢**

WOMEN'S CORDUROY SLIPPERS with lambs' wool collar. Black and colors. A pair **$1.00**

WOMEN'S D'ORSAY AND BRIDGE SLIPPERS in patent, black and colored leathers. A pair **$1.00**

WOMEN'S FELT JULIET SLIPPERS with leather soles and heels. Black and colors. A pair **$1.25**

MEN'S KID LEATHER SLIPPERS with flexible leather soles. Romeo and Everett styles. Black or brown. A pair **$1.95**

MEN'S AND BOYS' SOFT LEATHER SLIPPERS with padded soles. Pair ..... **95¢**

MEN'S AND BOYS' CAMEL HAIR SLIPPERS with felt and leather soles. Plain colors and plaids. Pair, **95¢** and ..... **65¢**

—Bargain Highway, Lower Main Floor

A Sale of SOAPS CONTINUES FRIDAY AND SATURDAY IN THE TOILETRIES DEPARTMENT

Included in this sale—a special selection of "Brussels" Soaps, delightfully perfumed, all at attractive prices; also a great variety of Soap Novelties suitable for bridge prizes—at special prices.

—Toiletries, Main Floor

DAVID SPENCER LIMITED

Social And Club Interests

KIRKHAM'S

PHONES Groceries G8121 — 612 FORT ST. — Meat - G 8126, Fruit - E 8031

100% VICTORIA OWNED

CHEERFUL SERVICE---LOW PRICES
• AND THE BEST FOODS •
AWAIT - YOUR - APPROVAL

WEEK-END
GROCERY VALUES
CASH AND CARRY

BUTTER Reception, First Grade 3 lbs. 82c
LARD, Gainer's, lb. 11c
SHORTENING Jewell, Crescent 2 lbs. 25c

SULTANAS 2 lbs. 19¢ | CURRANTS 2 lbs. 19¢

RAISINS Seeded, 2 lbs 25¢; Bleached, per lb 15¢
PASTRY FLOUR, Fetherlite, 5-lb 25¢
GLACE CHERRIES, red or green, lb 32¢
ALMOND PASTE, finest, ½ lb 25¢
PEEL, Orange, Lemon; whole or cut Peel, per lb 21c
WALNUTS, shelled pieces (limit 2 lbs.), per lb 19c

CROWN BRAND SYRUP
2-lb. tin 17¢ 5-lb. tin 37¢
FREE — KING EDWARD'S PHOTO

CANADA CORNSTARCH, 2 pkts 19¢
CIDER Sweet, 26-oz. bottle 20c; Boiled, pint bottle
COCONUT, Dessicated, lb 14¢
JAM Meadowbrook, Pure Strawberry, 4-lb. tin 49c
SPICES, Empress, per tin 8¢
LYLE'S SYRUP 2-lb. tin 22c; 4-lb. tin 41c
FREE—Cereal Bowl, with 3 pkts. Kellogg's Corn Flakes, all for 25c
JAMESON'S 12-oz. Baking Powder and 2-oz. Chef Vanilla for 23c
EXTRACTS Empress Pure, Jameson's and Sheriff's; 2-oz. bottle 17c
CHERRIES, Maraschino, bottle 10¢
CATSUP, Ashcroft, 13-oz. bottle 10¢
SOUP, Campbell's Tomato, tin 8¢

BISCUITS AND CANDY
Britl-Tack, 2 pkts. / Celery Thins, 2 pkts. / Biscuits, asst., lb. 25c
Turkish Delight and French Creams, per lb 25c
Hard Mixture, lb 15¢

SPECIAL
QUALITY MEATS
DELIVERED

CHOICE
YOUNG LAMB: Shoulders, lb 12¢; Loins / LEGS Per lb 22c; Chops, lb 20¢
YOUNG BEEF: Prime Rib, lb 18¢; ROASTS Rump, Tip, Rolled, lb 15c
TURKEYS 8 to 10 lbs. average, lb., 28c
FOWL 3 to 4 lbs. average, lb., 20c
CHICKEN 4 to 5 lbs. average, lb., 30c
SWEETBREADS Per lb 30c

FLETCHER'S Choice Bacon, lb., 35¢; Mild Ham, lb 25¢
BOILED HAM, per lb 40¢
ROAST PORK, per lb 45¢
VEAL LOAF, per lb 22¢
CORNED BEEF / HEADCHEESE Per lb 15c
MINCEMEAT, Reception, 2 lbs 25¢
BACON, Gainer's Choice, lb 28¢

SPECIAL CASH AND CARRY MEATS
VEAL: Shoulders, lb 8¢; Legs, lb 12¢; Breasts, lb 6¢
BEEF: Pot Roasts, lb 7¢; T-bone, lb 15¢
PORK: Shoulders, lb 11¢; Pickled, lb 15¢
MUTTON LOINS, per lb 10¢
FISH: WHITING, lb 5¢; HERRING, 3 lbs 11¢; SOLES, 2 lbs 19¢; SALMON, Red, 2 lbs 25¢

SELECTED FRUITS AND VEGETABLES
Oranges, Navel, doz 25¢
Grapefruit, 8 for 25¢
Lemons, doz 15¢
Apples, Jonathan, 6 lbs. 25¢
Figs, Smyrna eating, lb. 20¢
Tomatoes, hothouse, No. 1, 2 lbs 25¢
Potatoes, 10 lbs. / Turnips, 10 lbs. / Spinach, 4 lbs / Sweet Potatoes, 4 lbs. 19c
Celery, crisp, each 5¢
Cauliflower, each, 15¢-10¢

Multi-millionaire's Family

First picture ever published of "Dickie" Reynolds, three-year-old son of R. J. Reynolds, who recently came into a $30,000,000 inheritance, the exclusive photograph at the right above was taken the other day as the youngster visited his first circus with his parents at Winston-Salem, N.C. Photographed on the same occasion were "Dickie's" mother and father, left. Mrs. Reynolds, formerly Blitz Dillard, is the granddaughter of "Old Bill" Taylor, bitterest rival of R. J. Reynolds Sr., in the days when the Reynolds tobacco fortune was founded.

Society

Miss Laurencia Herchmer is visiting her sister, Mrs. A. Strang, and will return to her home in the mainland city on Saturday. Early next week she will leave for San Francisco to continue her art studies.

* * *

The Misses Josephine Rithet and Daphne Pooley entertained recently at a luncheon party in compliment to Miss Pamela Charlewood, whose marriage will take place early in December.

* * *

Mr. and Mrs. B. W. Paul, Foul Bay Road, left this afternoon for Seattle en route by motor to California to spend the remainder of the winter in the south.

* * *

The many friends of Miss Kate Gaudin will be pleased to hear she has recovered sufficiently from her recent illness to be removed to her home on Fort Street from St. Joseph's Hospital.

* * *

Miss Betty Hoare arrived from England today to spend the next few months here as the guest of Col. and Mrs. F. A. Lindsay, the Uplands. Miss Hoare was met in Vancouver by Miss Margaret Lindsay, who accompanied her home today.

* * *

Mr. and Mrs. Sax Romer, Miss Johnston, and Mr. George Bailey, all of Vancouver, came over from the mainland this afternoon to attend the dance to be given this evening at the Empress Hotel by the wives of members of the Kinsman Club.

* * *

Mr. Stanley P. Langley, son of former Police Chief Langley, who has been visiting in Victoria and Vancouver for the summer months, left on the Ms. Hikawa Maru from the mainland city yesterday for a six months' trip through the Far East on behalf of western business interests. During his absence Mrs. Langley will spend the winter in California and in Victoria with her mother, Mrs. J. Piercy, and other relatives.

* * *

The home of Mrs. J. Gibson, 625 Constance Avenue, was the scene of a delightful party on Wednesday afternoon, when friends paid a surprise visit, the occasion being her birthday. A dainty tea was served. Mrs. J. Norman acting as hostess. Those present were: Mrs. J. Norman, Mrs. A. Read, Mrs. T. Brigden, Mrs. A. MacLean, Mrs. T. Boyle and Mrs. H. Cresine. Miss Jean Gibson and Miss Claire Cresine.

* * *

The Victoria Venture Club held a very enjoyable progressive bridge drive last night in the Soroptimist Club rooms, Courtney Street, in aid of its Christmas hamper fund. The club-rooms were decorated for the occasion with a profusion of bronze, red and white chrysanthemums. Prizes were won by Kay Dunnett, Rita Mottershead and Gordon Fraser. Among those present were: Mesdames M. Ferris, J. Kingsberry, A. O. Robinson, S. Cook, N. Goyette and the Misses K. Gresham, M. Holmes, K. Dunnett, K. Davies, R. Mottershead, H. Wells, C. Copeland, O. Maclean, M. Butcher, E. Cantwell, J. Graham, R. Whiteoak, D. Burton, H. Mackenzie, E. Mackenzie and A. Flitton, and Messrs. A. Poyntz, S. Fraser and N. Goyette.

Mr. and Mrs. Eilbeck Wilson, Hampshire Road, Oak Bay, have returned to Victoria from a trip up the West Coast.

* * *

A number of friends paid a surprise visit to Mrs. E. Hopwood, 333 Davida Avenue, on Saturday evening, the occasion being her birthday. An enjoyable evening was spent in playing games and guessing contests. A large bowl of yellow chrysanthemums centred the supper table, while the birthday cake held the place of honor. Those present were: Mr. and Mrs. R. Southern Sr., Mrs. Gorst, Mr. and Mrs. Burnell, Miss B. Hollands, Mr. and Mrs. W. Sewell, Mr. and Mrs. R. Southern Jr., Mr. and Mrs. E. T. Fancett, Mr. E. Prynallt, Miss D. Prynallt, Mr. W. Gledhill, Mr. H. Scrase, Mr. and Mrs. E. Hopwood.

* * *

Twin sisters, Mrs. J. Maxham Cooper, 1426 Vining Street, and Mrs. J. Jacobs, of The Lodge Apartments, Vining Street, on Tuesday celebrated their seventy-first birthday, receiving a host of joint congratuations and good wishes from friends far and wide. Born in England, the two sisters have lived close together and visited each other throughout their lives, except for a period of five years when they were too far distant, and, enhancing that curious affinity so often apparent between twins, both have six children living and both have lost one son and one daughter. Mrs. Cooper has been a resident of Victoria for many years, but Mrs. Jacobs more recently arrived from Prince Albert, Sask., to make her home here. A number of their friends joined them in celebrating their birthday anniversary on Tuesday, a happy evening being spent.

* * *

Following their recital before the Victoria Musical Arts Society at the Empress Hotel last night, Anne Whelpley Walevitch and Savell Walevitch, were the guests of the executive of the society at an informal reception at the home of Mme. Eva Baird, Laurel Lane. Supper was served from a table lighted by candles in silver sconces, and among those present in addition to the hostess and the guests of honor were Dr. and Mrs. Allon Peebles, Dr. and Mrs. C. S. Beals, Miss Kathleen Agnew, Mr. and Mrs. J. O. Cameron, Mr. and Mrs. Edward Parsons, Miss Dorothy Parsons, Mr. and Mrs. George Phillips, Miss Betty Phillips, Mrs. C. Bradshaw, Mr. and Mrs. Edgar Holloway, Mr. Reginald Cox, Mr. and Mrs. R. D. McCaw, Miss Lora Blake, Mrs. Boag, Mrs. Field, Mr. and Mrs. S. D. Markham and Mrs. D. B. McConnan.

* * *

Miss Alice Findler won the first prize and Miss Eileen O'Neill the consolation at the enjoyable bridge party held at the home of Miss Phyllis Winterbottom, 76 Moss Street, last night in aid of the funds of the Junior W.A. of St. Joseph's Hospital. Those in charge of the party, with Miss Winterbottom, were Miss Dorothy Baxandall, Miss Enid McConnell and Miss Dorothy Freeman. The other players were: Mrs. R. Butler, Mrs. C. Kitchener, Mrs. K. Gosse, Misses Catherine Carey, Alice Findler, Viola Ault, Muriel Winterbottom, Margaret Jones, Marjorie Taylor, M. Smith, Patricia Carey, Peggy Brindle, Dorothy Boughton, Evelyn Fisher, Laura Catterall, Isabel Barnes, Chrissie Donaldson, Eileen O'Neill, Gertrude Haughton, Vivien Martin, Lex Cruickshank, K. McIntyre, Mildred Baxandall, Muriel Chadwick, Isabelle Routledge, Louise and Olivine Ormond, Alice Dougan and Peggy Pidcock.

(Turn to Page 7, Col. 5)

Fine Response To Shower Appeal

Miss Fitz-Gibbon Hostess For Women's Workroom

Evidence of the sympathetic interest in that humanitarian project, the Women's Workroom, was again forthcoming yesterday afternoon when a generous response attended the annual material shower.

Miss F. Fitz-Gibbon opened her home on St. Charles Street for the occasion, and a steady stream of friends and well-wishers of the institution, including Acting-Mayor Adam, called and left tangible evidence of their interest in the shape of materials and cash donations, the later totalling $118.

Miss FitzGibbon was assisted in receiving the guests by Mrs. L. A. Genge, president of the Workroom committee. Mrs. C. Denton Holmes was the general convener, assisted by Mrs. J. W. Gibson, Mrs. R. R. Taylor, Mrs. Alex Gillespie, Miss Ogilvie, Mrs. Charles Swayne and Mrs. A. H. Pease. Tea was served to the guests and this was supervised by Mrs Thorpe-Doubble, who was assisted by Mrs. A. R. C. Morton and Mrs. W. P Unsworth.

Mrs. Alex Gillespie and Mrs. Chapin had charge of a stall of atractive articles made in the workroom. The beautiful Christmas cake made in the semblance of Santa Claus with his pack, the work of Miss Rosa Haggen went to Mrs. David Doig; Mrs. H. B. French donated the charming doll dressed by Miss J. French, and which, with the bed, will be disposed of later.

THE DONATIONS

Cash was contributed by Mrs. Hermann Robertson, Mrs. Walter Parry, Mrs. Denton Holmes., Mrs. H. F. Crowe, Mrs. E. Todd, Acting Mayor James Adam, Mrs. M. A. Cameron, Mrs. W. J. Cameron, Mrs. R. P. Rithet, Mrs. L. A. Genge, Mrs. J. O. Cameron, Mrs. William Allan, Anon, Mrs. H. Willcox, Miss Willcox, Miss Dawson, Mrs. Alan Morkill, Mrs. J. H. Gillespie, Mrs. Guy Langton, Mrs. H. Heisterman, Anon, Miss Barton, Anon, Mrs. F. E. Winslow, Miss E. Richards, Dr. Luden and Miss K. Agnew.

Donations of material were received from:

Mrs. R. W. Gibson, Mrs. Nicholson, Mrs. Arthur Crease, Miss Pinch Page, Mrs. G. C. Howell, Miss C. I. Alexander, Mrs. A. T. Goward, Mrs. A. J. Watson, Mrs. A. H. Pease, Miss Pitts, Miss Alice Taylor, Miss Ravenhill, Mrs. O. M. Jones, Mrs. Harry Davis, Mrs. R. R. Taylor, Mrs. Charles Hudson, Miss Ashdown, David Spencer Ltd., Mrs. P. Moore, Mrs. C. H. O'Halloran, Mrs. Sills, Hope On, King's Daughters, Mrs. J. S. Ozilvie, Mrs. P. B. Scurrah, Mrs. Trrwhitt Drake, Mrs. W. C. Merston, Mrs. W. E. Oliver, Mrs. Bigerstaff Wilson, Mrs. C. Edwards, Mrs. Shannon, Mrs. Fox, Anon, Mrs. D. J. Angus, Mrs. Reid (Glenshiel Hotel).

Lady Barnard, Mrs. A. W. Jones, Mrs. Thorpe-Doubble, Anon (gingham and flannelette), Mrs. B. W. Pearse, Mrs. J. J. Shallcross, Miss Alice Taylor (Windermere Hotel), Mrs. A. Woodcroft, Mrs. Arthur Mitchell, Mrs. William Dick, Mrs. Charles Wilson, Mrs. H. J. Wasson, Mrs. Cecil French, Mrs. E. P. Gillespie., Anon (wool), Mrs. Alex. Gillespie, Mrs. Colin Cummins, Mrs. Talbot, Anon (lace and wool), Mrs. C. J. Prior, Mrs. A. W. Campbell, Mrs. L. E. Dawson, Anon, Mrs. Barber-Starkey, Mrs. A. S. Christie, Mrs. Duncan MacBride, staff of the Victorian Order of Nurses, Mrs. G. A. Richardson, Mrs. A. E. Hopkins, Mrs. Walter Harlock, Miss "Boo" Wilson and Mrs. R. W. Mayhew.

FREE MOTORCYCLE DELIVERY
Mac Farlane Drug Co.
CORNER DOUGLAS & JOHNSON STS. PHONE G1511
Save MONEY ON YOUR DRUG STORE NEEDS

SAVE MONEY
Friday and Saturday Specials

DRUG SUNDRIES
Phillips' Milk of Magnesia, large 38¢
Zambuk 34¢
Dodd's Kidney Pills 36¢
Carter's L.L. Pills, 23¢ and 69¢
Fruitatives 39¢
Bromide Quinine 18¢
Vicks' Vaporub 41¢
Pinex 39¢
Zip Cough Syrup 24¢
Zip Grip Caps 18¢
Nujol, 49¢ and 69¢
Boracic Ointment 17¢

OVALTINE 38¢, 58¢, 98¢, $3.48

Sal Hepatica, 30¢, 59¢ and $1.15
Acetyl Salicylic Tablets, 5 grains, 24s 16¢
Bayer's Aspirin, 100s 98¢
Oil Eucalyptus, 2-oz. 17¢
Tincture Iodine, 2-oz. 17¢
Camphorated Oil, 2-oz 17¢
Mecca Ointment 19¢

Chase's K. and L. Pills, 29¢
A.B.S. & C., 100s 14¢
Wearwell Hot Water Bottle, special value 48¢

Elastic Hosiery, Trusses, Body Belts, Arch Braces.

TOILETRIES
Kleenex, 200s 17¢; 500s 38¢
Facelle, 400s 23¢
Moonglow Nail Polish 19¢
Hair Nets, P.P. 7¢
Pocket Comb and Case, 8¢
Dr. West Tooth Paste 19¢
Lyon's T. Powder, 27¢ and 39¢
English Plate Brushes, 36¢
Noxzema Cream 15¢
Jergen's Lotion 43¢
Brilliantine Sprayers, special at 74¢
Fitch's Hair Oil 25¢
Williams' Brilliantine 18¢

FOR EARLY CHRISTMAS BUYERS
New and Exclusive Week-end Sets
Dainty and Exclusive Novelties
Finest French Perfumes, in Small Gift Packages
Men's Sets from 60¢ to $10.00

New gold-plated Gillette Razor, in bakelite case, and 50 blades for $1.00
Gillette Razor and 10 blades for 59¢
Rolls Razors, $6.95 to $15
Schick Electric $16.50

Alka Seltzer, 33¢ and 69¢

Many Once Deaf Now Hear Again
Many who once were "hard of hearing" have solved their problem through the prescription of a noted Vienna specialist. It is called AURINE. Before you invest in expensive hearing devices, try one bottle of AURINE. See if it doesn't help you, too, to banish earache, ringing and buzzing in ears, chronic headache, and enable you to hear better. Relief is quick—and the cost is only a few cents a day. Money back guarantee. Get AURINE today.

P. O. Shaving Cream 23¢ and 39¢

Nu Life Dog Remedies
DOGS BARK FOR IT Nu LIFE
Are Safe and Effective
We Have the Complete List

DANDRUFF AND HAIR LOSS CHECKED ITCHING RELIEVED BY USING CUTICURA SOAP and OINTMENT

And on washday Rinso suds save time, work and money. *Soaks* clothes 4 or 5 shades whiter — no scrubbing, no boiling. That means the clothes last 2 or 3 times longer; you'll save lots of money. Makers of 24 famous washers recommend Rinso. Gives rich, lasting suds — *even in hardest water.*
Rinso

Held Whist Drive — The regular meeting of the Queen of the Island L.O.B.A. was held recently with W.M. Mrs. W. Baker in the chair. After the meeting whist was played, the following being the winners: Ladies, first Mrs. B. Ripley; second Mrs. M. Joyce; consolation Miss R. McGruther; gentlemen, first Mrs. F. Heulin; second Mrs. M. Kendall; consolation Mrs. W. McCague. Refreshments were served by the social committee.

WALK SMARTLY THIS FALL WITH Vitality Shoes
$8.95
MUNDAY'S
1203 DOUGLAS ST.

LICENSED SANITONE CLEANER
New Method LAUNDRIES LIMITED

Ideally Smart LANSEA SUITS
Madame Rumsey LIMITED
1126 Douglas Street (Fletcher Bldg.)

SALE OF WORK SUCCESS

Dean Quainton formally opened the Christmas bazaar held in the Memorial Hall yesterday afternoon under the auspices of the various missionary societies of Christ Church Cathedral, his good wishes for its success being amply realized.

Mrs. C. S. Quainton, Mrs. E. O. Robathan, Mrs. C. W. Brooks and Miss M. R. Lawson, M.B.E., welcomed the guests. Mrs. C. W. Brooks was general convener of the bazaar and the various stalls were in charge of the following: Fancywork and aprons, Senior Evening Branch, Mrs. H. W. Smith and Mrs. D. Michell; bag and novelty stall, Senior Evening Branch, Miss M. Sill; woolies, Senior Evening Branch, Miss Fairman and Miss Venables; plain and fancy articles, Business Women's Branch, Miss P. Patt and Miss N. Hensley; fancy work, Girls' Auxiliary, Miss P. McIntosh; candy and home cooking, Mrs. R. H. W. Clowes and Mrs. F. Laughton; miscellaneous articles, James Bay Juniors, Miss D. Colthurst.

A Christmas tree with intriguing parcels tied to its many branches, was a popular attraction in charge of Miss B. Clowes and Miss D. Brooks. Miss G. Checkley was in charge of the interesting display of dolls entered in the doll-dressing competition among the juniors. Mrs. Alan Gardiner had charge of a table of literature and members of the A.Y.P.A. sold Christmas cards.

An informal musical programme during the tea hour included piano and violin numbers by Miss Gwen Hichens-Smith and Miss Basford. Tea was daintily served at flower-decked tables, under the direction of the Senior Evening and Business Women's branches

DON'T MISS THESE FINAL VALUES In Our GREAT FUR COAT SALE
Russian Mink Dyed Marmot Swaggers. Look just like Canadian Mink, and only $125
FOSTER'S FUR STORE LTD. 753 Yates St.

Mothers! Don't take chances with colds . . . rub on VICKS VAPORUB

Weddings

MacDONALD—SEED

A quiet wedding took place on November 10, at the home of Rev. Daniel Walker, 1133 Rockland Avenue, the principals being Margaret Isabel Seed, the only daughter of Mrs. H. MacPherson, 3453 "S" Street, and the late Mr. John Henry Seed, Toll Bar House, St. Helen's, Lancs., England, and Russell MacDonald, fourth son of Mrs. MacDonald, 442 Superior Street, and the late Mr. Colin Francis MacDonald, Ashcroft, B.C.

Instrumental Solos at Hotel

Featuring its individual members in solos, the Empress Hotel orchestra has prepared an unusually attractive programme for presentation during the tea hour on Saturday afternoon. The cellist, P. J. Belagno, will offer "Gondlier" by Squire; Malcolm More, the pianist, will play Chopin's Nocturne in E flat, and the violinist Wm. F. Tickle, will given Wieniawski's "Romance," from the violin concerto.

Orchestra numbers will include "The Masquerade Ballet Suite" by Lacombe, "Three African Dances" by Ring, suite "From India" by Popy "Southern Tone Poem" by Klemm, and "Two Sketches" by Prommel. They will also play the theme song from the picture "Waltz Time in Vienna."

ASTHMA AND CHRONIC BRONCHITIS
"I couldn't bend or stoop without choking; had to sleep sitting up to avoid smothering. I got great relief from the first dose of RAZ-MAH; by the time I had finished a 50c box my asthma had vanished."—Mrs. Geo. McCallion, 90 Teignmouth Ave., Toronto, Ontario.
Do you choke, cough, wheeze? RAZ-MAH Capsules will end suffering, make breathing easy. Relief from $1 worth, or money back.—50c and $1, at all druggists. 349
THE GENUINE-TEMPLETON'S RAZ-MAH

LUMBAGO (LAME BACK)
The pain and stiffness of back-ache, that make every movement a torture, go quickly when you take T-R-C's. T-R-C's stop sharp pains and dull aches, quickly, surely. Acting thru the blood, they drive out the pain-causing toxins. Take T-R-C's. You'll get relief—*sure*. No harmful drugs. 50c and $1 at all druggists.
T-R-C's (Templeton's Rheumatic Capsules)

You'll like EMPRESS Coffee
.... FOR A HAPPY BREAKFAST

McDONALD'S
360 MOSS ST., E 4191 — 749 YATES ST., G 4911
WE SELL FOR LESS!
FRIDAY and SATURDAY CASH and CARRY SPECIALS
PEANUT BUTTER—(own container) 3 lbs. 28¢
DATES—special 3 lbs. 15¢
CUT MIXED PEEL—per lb 20¢
GLACE CHERRIES—per lb 33¢
MINCEMEAT—Clark's 2 lbs. 25¢
BUTTER—First Grade 3 lbs. 82¢
CORN FLAKES—Kellogg's 3 pkts. 25¢ (1 Cereal Bowl FREE)
JAP ORANGES—per box 67¢
MACARONI—Ready Cut 4 lbs. 25¢
PASTRY FLOUR—Australian, 7-lb. sack 23¢
MINUTE OATS—6-lb. bag 29¢
RELIEF ORDERS GLADLY ACCEPTED
DELIVERY WE DELIVER ANYWHERE IN THE CITY OR SUBURBS

A Fortunate Purchase!
36 only! Girls' Winter Overcoats, fully silk lined, pure wool, plain colors. Sizes 4 to 12 years. "Princess" model.
4.95
THE WAREHOUSE
1410 DOUGLAS ST. 1110 GOVERNMENT ST.

Social And Club Interests

IT'S Smart TO OWN.
SMART TO GIVE A NEW
GRUEN
America's Choice ... Since 1874
Especially When You Buy It Here ... On CREDIT

SEE THEM — COMPARE THEM AT VICTORIA'S EXCLUSIVE DISTRIBUTORS
JOSEPH ROSE LTD.
JEWELERS—OPTICIANS
1013 GOVERNMENT STREET
PHONE E 6014
EASY TERMS ARRANGED

First "Y" Campaign Report Encouraging

In Three Opening Days of $5,000 Financial Drive, Workers Bring in $1,545.50 in Cash; Dean Addresses Canvassers

Cash contributions of $1,545.50 and another $144.50 in pledges were recorded yesterday afternoon at the first report meeting of the Y.W.C.A.'s $5,000 financial campaign which opened Monday.

More than $1,000 of the total received came from sixty contributors, approached through the special names committee headed by Mrs. H. M. Cassidy, president of the association.

Ten donations by mail and at the Y.W.C.A. office desk accounted for another $84 in cash, and the two canvassing divisions, headed by Mrs. Richard Felton and Dr. Olga Jardine, brought in a total of $403 in cash and an additional $123 in pledges.

The two divisions each have four teams, composed of a captain and four canvassers.

Cash collections by teams were as follows: "A" Division: Mrs. E. F. Fox's team $40, Mrs. J. Walker $38.50, Mrs. Norah L. Wallace $67, Mrs. Helen Hamilton $78.50.

"B" Division: Dr. Olga Jardine, Mrs. J. M. Paterson's team $48, Mrs. E. W. Hetherington $81.50, Mrs. A. W. McKenzie $43, Mrs. J. L. M. Anderson $55.

Yesterday afternoon's reports followed a social tea and a brief address by Dean Cecil S. Quainton.

Terming his address a pep talk, the dean gave the workers five rules for effective canvassing.

First, he said, to canvass effectively it was essential for the worker to have given something to the campaign herself. It was a privilege to contribute according to one's means to a cause of this sort.

Secondly, there must be a spirit of perseverance. Workers in campaigns of this sort were confronted with many excuses, a large proportion of which were of the flimsiest. He warned them not to be disheartened by the hypocrisy of some of the people they approached. "There is a tremendous lot of rank humbug mixed up with this business of giving," he said.

The third essential, said the dean, was to be able to speak with authority on the subject of the work for which support was being asked. In canvassing, as in the pulpit, particularities carried far more weight than generalities.

Fourthly, he suggested that the workers look elsewhere than to the standard list of names, which were mostly those of people who attended churches and contributed generously to all causes. He advised the canvassers to go out after the Sunday golfers and the bridge gamblers, who usually managed to avoid all campaigns of this sort.

His last plea was for a confident spirit on the part of the canvassers. Seeking support for a cause which worked to the benefit of the community was a noble, not a humdrum, task, and one which was in the Christian spirit.

Mrs. Roy Angus, campaign chairman, presided at the meeting.

Society

Mrs. Chris Houghton, 1127 Pandora Avenue, entertained at a reception on Tuesday afternoon and evening in honor of her daughter, Miss Dorothy Houghton, who will leave on Sunday for Wales where her marriage will take place. About 150 guests were welcomed by Mrs. Houghton, who wore a gown of black and grey, and Miss Houghton, who was in a smart black taffeta frock and wore a corsage bouquet of pink carnations and rosebuds. The many beautiful gifts which have been presented to the bride-to-be were on display and much admired by the guests. The tea table was arranged with a lace cloth and centre bowl of pink carnations and maidenhair fern. Pouring tea and coffee during the afternoon were Mrs. H. Whittaker and Mrs. R. Snider, and in the evening Mrs. G. Stevens and Miss Josephine Duncan.

Russian Folk Singer Is Acclaimed

Saveli Walevitch Delights Big Audience

By G. J. D.

The Victoria Musical Arts Society, in the second concert of its winter series provided unusual musical fare, when Saveli Walevitch was presented in a programme consisting wholly of songs of the Russian people at the Empress Hotel ballroom yesterday evening.

Without a piano—Russia did not know of this instrument in its folklore music—without even a music stand, but with his two accompanying instruments, the Russian seven-string lute-guitar and ancient gusly and in costume, Saveli Walevitch, with his assistant Anne Walevitch entered and in a soft chord or two at once arrested the attention of the large anticipative audience of music lovers, and of many amateur and professional musicians, who throughout followed with keen interest the intensely descriptive delineations of fifteen folk songs in three groups.

Sung entirely in Russian and despite the unintentional, (or not) "tunings" of the instruments, the preface by both the singer and Mme. Walevitch in their verbal annotations assisted greatly the imagination of those present in the very character, nature and sense of each of the songs.

Rubinstein once declared that "the folk songs of the Russians stand alone." And here, perhaps, lies their mystery of their supremacy in that they demand originality in harmonization, a distinct method of modulation, and are almost always of a striking emotional effect. So that even without understanding the contents of the words these characteristics were at all times reflected in the singer's inflections, tonal effects, intensities in projecting phrase and utterance, and the studied treatment of passing from the relative major to the minor or vice versa, all elements of his unique art.

And here were these conveyed fascinatingly to the listener in such as the "Siberian Horse Driver's Song," "The Village Pedlar," "Harvester's Song," "The Bandit," "Song to the Passing Bird," "The Two Blacksmiths," "The Gypsy Horse Thief," the "Chain Song" and the wonderful concluding song the "Cossack Lullaby" in their several sentiments. Each number was greeted with warm applause, appreciative of certainly something new to most of us, in the opportunity of hearing many of these unparalleled folk songs, so vividly, and realistically expressed by Saveli Walevitch.

Mrs. Allon Peebles president of the society introduced the artists and referred to the "at home" by the Lieutenant-Governor and Mrs. Hamber on Wednesday next to its members.

SALVATION ARMY Y.P.S.

The Victoria Citadel Youth Group meeting tonight will be led by two visiting officers, Captain Battrick and Lieut. Wylie of the Esquimalt Corps of the Salvation Army. The Young Men's Band and Y.P. Singing Company will be in attendance. This meeting will begin at 8 o'clock and everyone is invited to be present.

Arms Making In Canada Scored

Edmonton Women Urge It Be Abolished

Canadian Press

Edmonton, Nov. 19.—Women's section of the seventh annual Edmonton Peace Conference yesterday took steps to request the Dominion government "to take immediate action to abolish in Canada the manufacture of armaments for private profit."

Delegates favored the resolution unanimously following a round table conference with Mrs. W. A. McConkey of Edmonton, president of the Women's International League for Peace and Freedom, as its chairman.

The conference stated armament firms were being established in Canada and charged in the resolution that "advertisements of their stocks are appearing in our press, thus creating a vested interest in war in Canada."

It was decided leaders in the discussion would present the resolution immediately to Dr. W. S. Hall and James A. MacKinnon, members of parliament for East and West Edmonton, respectively.

A musician in Philadelphia has constructed a harp similar to the one found in the tomb of Pharaoh Tutankhamen.

VAUGHAN'S
Friday and Saturday Specials

BUTTER Vaughan's First Grade 3 lbs. for 82c
FRESH EGGS Pullet A, in carton, per doz. 35c
CHATEAU CHEESE ½lb. (Limit 4) 2 pkts. 25c
FANCY PUMPKIN 2½s, per tin 9c
CAMPBELL'S TOMATO SOUP 3 tins 23c
B.C. SALMON ½s, per tin 5c 6 tins 29c
FREE CEREAL BOWL with 3 packages of Kellogg's CORN FLAKES ALL FOR 25c
CHOW SAUCE Per bottle 10c
FURUCO TUNA FLAKES Light Meat 2 tins 11c
ALL-BRAN Large pkt. (limit 2), each 17c
SUPER SUDS Per pkt. 7c
SUNLIGHT SOAP Per cake 5c
JAP ORANGES Per box 67c
SUNKIST GRAPEFRUIT 7 for 25c
1404 DOUGLAS STREET

Lodge Sale Is Big Success

Victoria Lodge, No. 83, Daughters of St. George, held its annual sale of work and tea yesterday afternoon in the Sons of England Hall. There were many attractive stalls, decorated in a color scheme of red and white, the lodge colors. Home-made candy, novelties, aprons and fancy work found ready sale and at the home-cooking stall, Mrs. N. Muckle and Mrs. A. Hooper sold a variety of cakes, preserves, home-made bread, etc. Housie-housie was in great demand.

Mrs. R. W. Nunn, the president, was general convener and welcomed the visitors as they arrived. The main tea table, presided over by Mrs. A. H. Gaiger, was beautifully decorated with white chrysanthemums, with tall red tapers in silver holders at either side. Members of the lodge assisted in serving. Mrs. J. Porter and Mrs. H. Penketh were conveners of the tea arrangements.

Mrs. Birkett and Mrs. Mallowes assisted those wishing to have a peep into the future.

In the evening "500" was played and a dance enjoyed, a three-piece orchestra playing the dance programme. During the evening the prizes in the contest in charge of Miss Reed were awarded the winners.

Alumnae Tea at Jubilee Success

Welcome stimulus to the work of the Alumnae Association of the Royal Jubilee Hospital was forthcoming yesterday afternoon when many members and friends patronized the well arranged and enjoyable silver tea and sale of work yesterday afternoon.

The affair was held in the Nurses' Home with Miss Rae Kirkendale as the general convener, and the hostesses were Mrs. L. S. V. York, Miss E. J. Herbert, Miss T. Bradshaw, Miss Mirfield, Mrs. W. H. Bullock-Webster and Miss E. Rossiter, the president.

WORK OUTLINED

Miss Lena Mitchell, director of nursing, welcomed the guests in an informal address and recapitulated some of the aims and achievements of the Alumnae. Among these is the annual bursary of $100 to a graduate of the nursing school, the Alumnae ward in the hospital, which was furnished by the group, is its special charge at Christmas time. Seventy-five per cent of all fees paid in goes into the sick nurses' insurance fund, Miss Mitchell said, and this money is used in cases of prolonged illness.

At the close of her little talk, Miss Mitchell was presented with a fragrant corsage bouquet of red roses.

PROFITABLE WARES

Approximately $100 was raised by the affair, including the proceeds from the tables of home-made candy, home cooking and novelties, and a cleverly-arranged fish pond, with an elaborate setting of moss, rocks and shrubbery, the handiwork of Miss E. Copeman.

Miss Mirfield's beautifully decorated Christmas cake went to Mrs. S. Hiscocks, the evening bag to Miss L. Hiscocks, and the linen tray cloth to Mrs. A. W. Aylard.

Tea was served from a table, spread with a handsome ecru filet lace cloth and centred with a silver bowl of yellow and mauve chrysanthemums, with lighted tapers at either end, presided over by Mrs. Hugh Allan, Mrs. S. J. Drake, Mrs. Arthur Aylard and Mrs. J. M. Healy.

To Hold Silver Tea—The ladies of the First Spiritualist Church, Sons of England Hall, 1216 Broad Street, will hold their weekly silver tea on Friday from 2.30 to 5 o'clock. The leaders for this week are Mrs. Johnson, Mrs. Youson and Mrs. W. L. Holder.

Baptist Supper Was Enjoyable

The Women's Union of the First Baptist Church proved excellent hostesses when they held their "fellowship supper" last night in the church hall, the affair attracting many members of the congregation and friends.

Mrs. C. W. Bradshaw was the able convener, Mrs. Angus Galbraith was responsible for the programme, and Mrs. Harry Whittaker had charge of the decorations, the long supper tables being attractively arranged with pink chrysanthemums, while on the platform chrysanthemums and red carnations lent a gay splash of color.

The minister, Rev. G. A. Reynolds, was chairman for the evening, and introduced the guest speaker, Rev. Dr. W. G. Wilson, who took as his subject, "Personal Evangelism," his challenging and inspiring message being warmly received.

A musical half-hour included solos by Mrs. Bert Noel, soprano, who sang "The Old Rugged Cross," "More About Jesus," and "Lead Me, Saviour," the audience joining in the choruses. Later community singing of hymns was enjoyed.

BANISH Chapped Skin USE Campana's Italian Balm

Cultured Escorts Now For Hire

Canadian Press

New York, Nov. 19.—A London company to supply "cultured escorts" to unaccompanied women was envisioned by Ted Peckham today as he sailed toward England.

Peckham has built up a successful business of that sort in New York at charges that would knock off your tiara, girls, and he sees no reason why milady of London and her visiting sister should not crave an escort at so much per hour.

As Peckham sailed yesterday aboard the liner Queen Mary, he said he hoped to start a list of escorts from Burke's Peerage and The Almanac de Gotha.

"I already have two earls who have become interested in my proposition," he said.

SELBY'S
Arch-Preserver Shoes
See the Smart New Styles
Cathcart's
1208 Douglas Street

News of Clubwomen

St. Alban's Society — A 500 card party will be held by the St. Alban's Ladies' Society on Friday, November 20, at 8 o'clock. A hearty invitation is extended to all members and friends.

True Blues — Capital City Lodge, Loyal True Blues No. 303, will hold a card party at the home of Mrs. J. Kelly, 1357 Esquimalt Road, on Thursday night at 8 o'clock, whist to be played. Good prizes and refreshments will be provided.

St. Saviour's Girls' W.A. — The regular meeting of the St. Saviour's girls' branch of the W.A. was held on November 16 at the home of Mrs. V. Smith, with twelve members present. Officers for the coming year were nominated and arrangements were made for the annual meeting to be held December 8 at the home of Mrs. W. Roach.

St. Martin's Bazaar—St. Martin's Young Business Woman's Branch of the W.A. held their fortnightly meeting at the home of Mrs. Johnson, Walter Avenue. Plans were made for the Christmas bazaar, to be held on November 25 at St. Martin's Hall, Obed Avenue, from ? to 6. There will be plain and fancy sewing, home cooking and candy stalls. Afternoon tea will also be served.

Music Teachers Plan Concert

The Victoria branch of the Music Teachers' Federation is preparing a fine programme of vocal solos, instrumental solos and ensembles, and choral numbers for its concert to be given in the First Baptist Church on Friday evening, December 4, at 8 o'clock.

The proceeds will be devoted to the scholarship fund which the branch is establishing, and talent from the various studios will be included on what promises to be a most attractive programme. It is hoped the public will patronize the affair in large numbers.

Thursday, November 19, 1936.

To the Editor—'Tis with much inward trembling I do agree once more to open the pages of my diary, mayhaps for the pleasure of goode readers of your journal.

There be much to write of. The festive season doth offer many new gift suggestions. This very thing doth bid me pause for 'tis hard to paint word pictures that do please all. Again, Samuel doth ever complain that my adjectives be very weak.

Nathless, some leaves I do find filled with interesting bits of knowledge gleaned as I wander about the shoppes.

Your Obedient Servant,
PENRHYN PEPYS.

Editor's Note: Leaves from Mistress Pepys' diary will appear on this page every Monday, Wednesday and Friday evening from now until Christmas Eve. They will present many new and wonderful suggestions for your Christmas gift list.

A Real BALANCED FOOD

"CROWN BRAND"—the Nation's favorite Syrup—is one of the greatest energy foods your money can buy. It has a flavour that is distinctive—a flavour you never tire of, that is why the whole family will enjoy it—at every meal, every day.

"CROWN BRAND" CORN SYRUP as a sauce on puddings and desserts, is delightful. And if you make any one of the numerous desserts with BENSON'S or CANADA CORN STARCH, and then pour over delicious "CROWN BRAND", you have a real *balanced food* that is filled with energy and nourishment. Just try this "King of Desserts". Write for our new, free folder—"All-Year-Round-Desserts".

FREE AN APPROVED PORTRAIT OF OUR BELOVED SOVEREIGN HIS MAJESTY KING EDWARD VIII.

A 9½" x 12" reproduction in full color of a recent picture painted by one of England's foremost portrait artists. Don't confuse this with the ordinary black and white reproduction.

HERE'S HOW TO GET IT:

Just take a label from a can of "CROWN BRAND" or "LILY WHITE" Corn Syrup or the front from a CANADA CORN STARCH or BENSON'S CORN STARCH package. Write your name and address plainly on the back, with the words "King's Picture" and mail it to The Canada Starch Company, Limited, P.O. Box 388, Montreal. This beautiful picture will be sent to you as soon as possible.

BENSON'S CORN STARCH

Edwardsburg
CROWN BRAND CORN SYRUP

Famous Products of THE CANADA STARCH COMPANY Limited
Also Manufacturers of
"LILY WHITE" CORN SYRUP, CANADA CORN STARCH and MAZOLA

HERE'S CHEAP HEAT!
Famous B.C. Electric Coke . . . heats the house 24 hours on two "lbs . . . no smoke, soot or dirt! Try a ton—only $9, delivered up to three miles!—and charge it on your light bill.
B.C. ELECTRIC Garden 7121

"ANNIVERSARY SALE BARGAINS"
TAILORED SUITS. Smart, Youthful Styles 14.95
A. K. LOVE LTD.
708 VIEW STREET UP FROM DOUGLAS

ROYAL CITY

RASPBERRY JAM

absolutely pure—for your safety

Without added pectin or other adulterants, Royal City Raspberry Jam is best for many of your favorite recipes, as well as for the breakfast table.

100% BRITISH COLUMBIA PRODUCT

The Family Doctor

NON - ACID FOODS SHOULD BE CANNED UNDER STEAM PRESSURE FOR SAFETY

By DR. MORRIS FISHBEIN

The danger of botulism from factory-canned foods has been almost eliminated. Up to 1933, however, more than 100 deaths had been caused by bacillus botulinus contamination of persimmons, string beans, celery, sausage, and various vegetables canned at home.

Dr. M. Fishbein

To avoid this danger, non-acid foods should be canned under steam pressure. They cannot be processed in hot water bath or oven with the assurance that spoilage or the possibility of food poisoning thus will be avoided.

Many a home canner who wants to have a fine display of his fruits or vegetables at a county fair takes chances in sterilization, with resulting danger to health and life.

If people would only learn never to taste spoiled canned food, but to destroy the food without tasting it and dispose promptly of the contents of suspicious jars or cans of food which possess a disagreeable odor or show gas pressure, the number of cases of botulism would be greatly lessened.

In discarding such material, the contents should be mixed with lye, and the jar and contents then buried. If the contents are merely placed in the garbage, they may be eaten by chickens or household pets, that will die; or by mice, cats, or other animals that will spread the infection.

The U.S. Department of Agriculture, as well as state agricultural departments, distribute bulletins explaining how to can food, both vegetables and fruits, in such a manner as to avoid danger of botulinus poisoning.

Symptoms of food poisoning, both of the paratyphoid and of the botulinus type, sometimes are easy to confuse with illness caused by metallic poisons, either accidentally or purposely administered.

In case of any poisoning, certain procedures are immediately desirable. Smelling the breath of the patient, examining remainders of the food, and questioning other persons who have eaten of the same food constitute a part of the investigation.

Certain plants contain poisons; for example, the castor bean, the bark from black locusts, the hemlock, sour grass, and rhubarb. The potato occasionally is a source of serious poisoning, because soft potatoes, potatoes prematurely harvested, or those that turn green on exposure to light contain a poisonous substance.

Fortunately, the total number of fatalities from poisoning of this type is exceedingly low.

Will Investigate Living Quarters

The responsibility of caring for seven or eight persons who reside in barns and stables at the Willows fair grounds was discussed by the Oak Bay Council yesterday.

The council authorized forwarding a letter to the city drawing the matter to their attention and also mentioning they were city tenants.

In the meantime the medical health officer will be asked for a report on conditions of these premises.

The question arose following a recent instance where one of the men had been taken ill and received hospital treatment. As an indigent he had been a charge of the municipality.

She thanked YORKSHIRE RELISH

for the nicest flavored Veal Croquettes she ever made

HER veal croquettes were such a success everyone wanted the recipe! The secret was the flavoring — just a dash of Yorkshire Relish.

Nowadays you don't use the herbs and roots your grandmother used to give tasty flavor to cooking. Today you get intriguing flavor simply by using Yorkshire Relish. Add a dash to all your meat dishes — corned beef hash, croquettes, meatloaf, stews. Yorkshire Relish turns an ordinary meal into an event everyone will enjoy and remember.

A bottle of Yorkshire Relish takes four years to make! 20 carefully selected ingredients — fruits, vegetables, herbs, spices, essences — are measured and blended with test tube accuracy, then allowed to mature for four years to give you this rich, fruity sauce.

In addition to the delicious flavor Yorkshire Relish gives the aromatic herbs and spices it contains are a definite aid to digestion.

Try its taste before you cook

Try this and see how flavorful YorkshireRelish is. Pour a few drops into a teaspoon, then sip it. What flavor! Hot, yet sweet; no other sauce can impart such delicious flavor to your cooking.

RECIPE *for Veal Croquettes*

2 cup cold roast veal finely chopped.
Pepper, salt. Onion juice.
Yorkshire Relish.
2 tablespoons crumbs.
2 tablespoons melted butter.
2 egg yolk, slightly beaten.

Season veal with salt, pepper, onion juice and Yorkshire Relish; add remaining ingredients, shape in small croquettes pointed at ends. Roll in flour, egg, and crumbs and fry.

The most delicious sauce in the world

YORKSHIRE RELISH

Goodall Backhouse & Co., Ltd., England.
Sales Agents:
OCEANIC SALES, LIMITED, BANK OF TORONTO BUILDING, VANCOUVER, B.C.

HALF-ACRE in EDEN

By Robert Edward Dickson

(Copyright, 1936)

BEGIN HERE TODAY

MARCIA CANFIELD, daughter of wealthy PHILIP CANFIELD, knows that the neighborhood is buzzing with gossip over the sudden disappearance of FRANK KENDRICK, whose engagement to Marcia has been announced. Since his disappearance, a shortage in Kendrick's funds has been discovered.

Refusing to let others know how deeply she has been hurt, Marcia goes to the dramatic club try-outs and is given the leading part in a new play. Afterward, with others, she stops at a restaurant. There is a holdup and Marcia loses a ring that was her mother's.

From her friend HELEN WADDELL, Marcia learns that Frank is in Chicago, decides to go there to persuade him to return and face his financial obligations. She takes the first plane.

In Chicago Marcia telephones Helen's cousin, JOHN WADDELL, and arranges to meet him next morning. In the hotel restaurant a stranger offers a slight service. Later she hears him addressed as "BRUCE McDOUGALL." He gives Marcia a pencil sketch of herself.

Frank Kendrick, aware of the search for him, again disappears. Marcia learns her trip has been in vain.

NOW GO ON WITH THE STORY

CHAPTER VIII

Tony Stellicci was not the sort of young man to suffer inaction when a job needed doing, but, following the holdup of the Dog Wagon, an entire day passed without his even forming a plan for tackling the task that faced him

Tony's working hours were from 10 o'clock at night to 6 o'clock in the morning; he then slept until 1 or 2 o'clock, and divided the afternoons and evenings between his invalid father and his own simple pleasures.

But he passed the day alone in vain. He made only one positive step, and that was fruitless: he telephoned the service station and garage which Carlo, his brother, conducted on the road between Bobbs Neck and Stony Point. But Carlo was not in.

Carlo was the one entirely unsatisfactory element in Tony's life. Having abandoned the ways of industry and filial devotion which characterized his younger brother's existence, Carlo had long since left home and married, and somehow earned a living in various ways, his latest and most ambitious venture being the garage, where, Tony suspected, the gasoline was watered and other service and repairs were of a comparable nature.

On the second day following the robbery—the day when a disappointed Marcia Canfield was preparing to return from Chicago to her home—Tony awakened shortly after noon again gave an excuse to his father, and walked the few snow-covered miles to his brother's garage.

But Carlo was not there. Tony learned when he inquired of his brother's two employees, who were working haphazardly on a disabled car.

Starting back toward the village, Tony decided not to let another day pass without acting; he would look for Carlo at his home. He had never visited there—nor had Dolly, his sister-in-law, ever visited him or his father—but he knew the house, a short walk from the garage, and within a few minutes he had reached it.

The doorbell brought no response.

Tony stood on the porch, considering. He had an imperative reason for wanting to talk with Carlo, a reason which must forever be kept from their father.

He had to know whether Carlo was involved by accident or design in the holdup of the restaurant.

The scene came back to him—two bandits at the door, whispering; a large pair of pliers produced from the pocket of one, and a hand which reached across the counter, within inches of Tony's face, to snap the telephone wires; pliers with taped handles, pliers with "CS" plainly scratched deep on one jaw.

He pressed the bell button again; no one answered. There was a window on the porch, and Tony, with a quick look around, tested it. It was unlocked.

In a moment he was inside the house. An hour passed before he emerged.

It was an hour during which—even though he had come here expressly to see his brother—he listened nervously for the return of Carlo or Dolly; an hour during which he searched assiduously, and might have searched in vain had not an incident of Carlo's boyhood been brought to mind.

In the basement was an old-fashioned trunk, unlocked and full of odds and ends. In the tray were souvenirs, papers, a miscellany of rubbish. Lifting it out, Tony removed the burden and turned the tray over. Pasted to the under side with strips of adhesive paper were several objects Tony tore them off.

A few rings, a couple of watches, a small roll of bills.

Just so had Carlo, as a child, once concealed some money stolen from his mother's purse, and in the same old trunk!

For some reason which Tony could not define, tears came to his eyes at the memory. Tears which he impatiently, angrily, dashed away as he thrust the stuff in his pocket, as he replaced the tray and its contents, closed the trunk and fled the house.

Home again, he managed to read a while to his father and to pretend cheerfulness. But as soon as possible he went to his room and examined the things that were burning his pocket. Somehow he must accomplish a return to the owners, whoever they might be.

One ring he knew, and its owner. A ring he had recognized even as he had hurriedly retrieved the stuff from Carlo's trunk. A ruby ring, in a band of gold worn thin by many years!

In her Chicago hotel room, Marcia Canfield attempted to close a door in her mind on further tormenting thought of Frank Kendrick's latest flight. For flight it must have been, she knew. The shock of meeting John Waddell had been sufficient, her reason insisted, to send Frank forward on his uncertain and secret way.

A trifle grimly, Marcia inquired by telephone concerning the schedule of planes to New York. One was leaving within the hour. She did not bother to telegraph the servants at home.

Packing her bag, she went down to the desk. There she received her bill and went to the cashier's window, where several persons waited to pay while a woman at the head of the line caustically challenged the validity of items charged to her. Although the others in the line were impatient, the man ahead of Marcia was coolly putting the time to use; he had opened a leather notebook and was industriously sketching a startling if somewhat exaggerated likeness of the angry woman.

Marcia, fascinated by the quick strokes with which he reproduced the woman and her temper, watched unashamed over his shoulder. She did not know that he could have guessed her behavior until, without turning, he inquired courteously:

"Do you like it?"

Marcia laughed.

"It isn't flattering, but it is accurate," she admitted.

Bruce McDougall sketched his signature, the scrap of plaid.

"At last she's through," he said as the woman subsided and pushed some money over the counter. "Now we can all get going."

Marcia thought of the sketch of herself which he had presented to her a few hours before.

"Aren't you going to give it to the lady?" she asked, indicating the notebook.

McDougall grinned.

"Only when they're beautiful," he said, and immediately blushed.

It was his turn at the cashier's window. Finished, he bowed to Marcia and walked uncertainly away. When she turned from the window he had disappeared.

She could not know that he had paused, outside the hotel doors, and asked himself a question, and, having answered with a reluctant negative, had climbed into a taxicab and become an atom in the traffic.

The last passenger aboard the plane, Marcia took her seat and glanced about her. She could hardly restrain a burst of laughter; three seats ahead, unconscious of her presence, Bruce McDougall was busy with his notebook, glancing frequently at his latest model, a man across the aisle who, scornful of the experience of flight, had settled himself for a nap and was falling asleep, a bit grotesquely.

The plane went down the runway of the snow-covered field and took off into a grey and ominous sky.

(To Be Continued)

Co-ordination Strongly Urged

People Should Keep Acquainted With Civic Affairs, Says Ald. A. McGavin

Closer co-ordination between the electorate and its elected representatives on the City Council was urged by Alderman Andrew McGavin yesterday evening during the course of a talk to the Knights and Dames of the Thistle at their fifteenth anniversary dinner and entertainment in the K. of P. Hall.

Alderman McGavin spoke generally on the founding of the Knights and Dames and the objectives which they sought to promote. His reference to civic duties came while he was speaking of the community work motivated by Scottish organizations.

He strongly urged his audience to exercise the franchise during election time, but, he said, this alone was not sufficient. Electors should keep themselves posted on civic affairs and see that their representatives performed their duties properly. Any constructive criticisms or suggestions for changes were always welcome, he said, and electors would be rendering a community service by making their ideas known to their representatives.

If the people found their government departing from what they considered a path of wisdom they should make their feelings known to avert an inevitable crisis, he said.

The alderman spoke of the value rendered a community by Scottish organizations. Scots, he said, always worked towards the promotion of social fellowship in a community. This was a very worthy objective which should receive every encouragement.

He referred to the close link between the Scots and Britons. Britons were proud of the fact that the sun never set on the emblem of the British Empire and Scots should be equally proud for the cross of St. Andrew's was part of the British flag, he said.

In dealing with the community efforts of the society here, he paid tribute to the work of William Angus, Mrs. H. Reston and Mrs. T. Alexander.

The entertainment programme was given by J. McMillan, Miss B. Dawson, J. Bell, Miss M. McDonagh, J. Thomas, G. Tate and Miss Evelyn Holt.

TO PRESENT FARCE

The members of the Obypa are rehearsing for the presentation of a three-act farce entitled "Look Who's Here," by Charles George, under the direction of Mr. Norman Buckle. This hilarious play will be given in the Oak Bay United schoolroom on Friday evening, November 27, at 8 o'clock. It is hoped that many people will attend, the proceeds of the entertainment being for the work of the church.

Canada's Favourite

Tea

Short Wave

All Times Pacific Standard
(*Electrical Recordings)

BRITISH BROADCASTING CORPORATION

TONIGHT
TRANSMISSION No. 6
Stations—GSC, 31.32 metres (9,580 kcs.)
GSD, 25.23 metres (11,750 kcs.)

6.00—Big Ben. Table Tennis.
6.21—Melody Monologue.
6.35—Countryman's Diary.
6.50—Violoncello Recital.
7.05—Musical Show.
7.35—Musical Interlude.
7.40—News.

TOMORROW
TRANSMISSION No. 8
25.60 Metres (11,720 Kilocycles)
Stations—GSC, 31.32 metres (9,580 kcs.)
GSD, 25.23 metres (11,750 kcs.)
GSI, 19.60 metres (15,310 kcs.)

3.00—Big Ben.
3.20—Dance Music.
3.30—Concert.
4.10—Chamber Music
4.40—News

STATION RADIO-COLONIAL, PARIS FRANCE
Tonight
25.60 Metres (11,720 Kilocycles)

7.45—News in French and Market Prices.
8.20—News in English.
8.30—News in Spanish.
8.40—Records of Theatrical Broadcast
9.45—News in German.

Tomorrow
25.24 Metres (11,885 Kilocycles)

9.15—News in French and Market Prices. Rates of Exchange.
9.45—News in Arabic.
10.00—Concert—Relayed.
10.50—Relay of Radio-Journal of France (French News).
11.00—Continuation of Concert—Relayed.
10.50—French Epics, by Etienne Buisson.
11.00—Continuation of Concert—Relayed.
11.30—News in English.
11.45—News in Italian.
12.00—News in French and Market Prices
12.30—Dramatic, Federal Broadcast.
2.40—News in Portuguese.
25.60 metres (11,720 kcs.)
3.15—Concert relayed from Radio-Paris
4.15—News in French
4.30—News in Spanish.
4.40—News in French and Market Prices.
5.00—News in English.
5.15—Records of Theatrical Broadcast.

KSL, SALT LAKE CITY
(1,130 Kilocycles)

7.00-Melodies
7.30-Shopping
8.00-Mag. of Air
8.30-Chicagoans
8.45-Rhythm
9.00-Serve and Save
9.15-Words, Music
9.30-Romance
9.45-Rich Man
10.00-Festure Time
11.00-Recital
11.15-School of Air
11.45-International
12.00-Informal
12.30-Consoles
1.00-Shoppers
1.30-Army Band
2.00-Words, Music
2.15-International
2.30-Woman's View
2.45-Neighbors
3.00-Words, Music
3.15-Rhythm
3.45-Renfrew
4.00-World Club
4.15-Popeye
4.30-Jack Armstrong
4.45-Orphan Annie

MAN DIES IN TRACK ACCIDENT

Associated Press

Hyannis, Mass., Nov. 19.—A desperate trade of a left foot for his life while trapped in a switch on the New Haven railroad track in Sandwich proved futile yesterday evening for James Martin, forty-year-old railroad worker. He died in the Cape Cod hospital.

Passers-by discovered Martin, lying along the tracks in the cold, shortly after dawn yesterday.

The man, discovered five hours after the accident, said his foot had become locked in the "frog" while he was returning to his "home"—a box car on a siding—after visiting neighbors.

The lights of a Boston-bound freight loomed out of the darkness. As the onrushing freight approached, he said, he bent his body as far from the tracks as he could. The speeding train passed over his foot.

"Look! the new Chevrolet"

and you can buy the NEW CHEVROLET on the GENERAL MOTORS INSTALMENT PLAN with its low cost and MONTHLY Payments TO SUIT Your Purse

ON THE AIR

TONIGHT

CFCT, VICTORIA
(1,450 Kilocycles)

5.30-Birthdays
6.00-Ambrose's Orc
6.15-Harmony
6.30-Feature
6.35-Music Lovers
7.00-Dr. J. B. Rowell
7.15-Field's Orc
7.30-Organ
8.00-Melodies
8.15-Hall's Orc
8.30-Masters
9.00-News

CBCV, VANCOUVER
(1,100 Kilocycles)

5.00-Tunes
5.30-News
5.45-Dance Parade
6.00-Waltz Dream
7.00-By the Sea
7.30-Courcey's Orc
7.45-Can. Press News
8.00-Old Time
8.30-Minutes to Go
9.00-La Hacienda
9.30-Hawaiian
10.00-News
10.15-Junior Trade
10.30-Chamberlain

CJOR, VANCOUVER
(600 Kilocycles)

5.10-News
5.15-Cowboys
6.00-Dinner Hour
6.15-News
6.30-Memories
6.45-Wrestling
7.00-Stocks
7.15-Harmony Isle
7.30-Financial
7.45-Ruby Jones
8.00-Monitor
8.15-Rhythm
8.30-Elson
8.45-Victor Ricci
9.00-Wrestling
10.45-News
11.00-Chamberlain
11.15-Gee's Orc
11.45-Slumber Hour

CKWX, VANCOUVER
(1,010 Kilocycles)

5.15-Recordings
5.30-Almanac
5.45-Pirate Club
6.00-Behind News
6.15-Famous Players
6.25-Hit of Day
6.30-News
6.45-Song Peddler
7.00-Album of Life
7.15-Superstitions
9.30-Chamberlain
10.00-Orchestra
10.30-Bell's Orc
11.00-Studio

KOMO, SEATTLE
(920 Kilocycles)

5.00-Variety Hour
6.00-Romance
6.30-Harmony Lane
6.45-Reviews
7.00-Music Hall
8.00-Amos 'n' Andy
8.15-Symphony Hr.
9.15-Feature
9.45-Mystery
10.00-News
10.15-Moments
10.30-Williams's Orc
11.00-Brown's Orc
11.30-Wilde's Orc

KJR, SEATTLE
(970 Kilocycles)

5.00-Popeye
5.15-Invisible
5.30-Jack Armstrong
5.45-Symphony
6.30-Town Meeting
7.30-Amateur Show
8.00-Orchestra
8.30-Showboat
9.30-News
9.45-Favorites
10.00-University
10.30-Grier's Orc
11.00-Organist

KVI, TACOMA
(570 Kilocycles)

5.00-Studio
5.30-Songs
5.45-Popeye
6.00-Major Bowes
7.00-Then and Now
7.30-March of Time
8.00-Poetic
8.15-Renfrew
8.30-Cavalcade
9.00-Mobil Mag.
9.30-Harris's Orc
9.45-News
10.00-Cole's Orc
10.15-Football
10.30-Lyons's Orc
11.00-Young's Orc
11.30-Pollack's Orc

KSL, SALT LAKE CITY
(1,130 Kilocycles)

5.00-Studio
5.15-Fashion
5.45-Harmonies
6.00-Major Bowes
7.00-Then and Now
7.30-March of Time
8.00-Feature
8.15-Concert
8.30-Cavalcade
9.00-Mobil Mag.
9.30-Weather
9.35-International
9.50-Sports
10.00-Milo Stelt
10.30-Kent's Orc
11.00-Young's Orc
11.30-Harris's Orc

TOMORROW

CFCT, VICTORIA
(1,450 Kilocycles)

7.30-Rise and Shine
8.00-Timely Topics
8.30-Chronometer
8.45-Let's Go Places
9.00-Solo Violins
9.15-Dance Hits
9.30-Financial
9.40-Melodic
10.00-Happiness
10.15-Health
10.30-Nellie McClung
10.45-Art Farey
11.00-Alarm Clock
12.00-Concert
12.15-Bookman
12.30-Singer
12.30-Flashes
12.45-Duchin's Orc
1.00-Monitor

CJOR, VANCOUVER
(600 Kilocycles)

7.00-Rise and Shine
7.45-Devotional
8.00-News
8.05-Gardening
8.25-News
8.30-Recordings
9.00-Kids
9.15-For Shut-ins
9.45-Old Doc Jim
10.00-News
10.15-Legal
11.00-Concert
11.15-Personal
11.30-Roughton
11.45-Dance Hour
12.10-Stocks
12.15-Ma Perkins
12.30-News
12.45-Mullett
1.15-Studio
1.30-Women's Col'm
2.15-Symphony
3.15-Stocks
4.00-Voices
4.15-Rambling
4.30-Cowan's Orc

Radio Headliners

TONIGHT

5.45 — Boston Symphony Orchestra, directed by Serge Koussevitsky. Haydn's Symphony in B Flat, and Ravel's "La Mer." NBC (Blue).—KGO, KJR.

6.00—Major Bowes's Amateur Hour. CBS.—KOL, KSL, KVI.

6.30—Town Meeting of the Air "What Price Must We Pay for Peace?" James G. McDonald, Prof. Bruno Roselli, Col. Richard Stockton, and Mme. Fahmy Wissa. NBC (Blue).—KGO, KJR.

7.00—Music Hall. Bing Crosby and Bob Burns, with Patsy Kelly, screen comedienne; Robert Armstrong, and Harold Bauer, concert pianist. Dorsey's orchestra. NBC (Red).—KPO, KOMO, KFI.

8.00—Poetic Melodies. Jack Fulton, tenor; Billy Mills's orchestra and Franklyn McCormack, reader. CBS.—KOL, KSL, KVI.

8.15—Standard Symphony Hour. Dr. Alfred Hertz conducting. "Don Juan," by Richard Strauss; Gluck's "Iphigenie in Aulis" overture, and Debussy's "The Afternoon of a Faun." NBC (Red).—KPO, KOMO, KFI.

8.30—Cavalcade of America. "The Story of Rubber." CBS.—KOL, KSL, KVI.

CKWX, VANCOUVER
(1,010 Kilocycles)

7.00-Musical Clock
8.15-Father and Son
8.35-Jane and Jim
9.00-Recordings
9.15-Almanac
9.30-Recordings
10.00-Feature
10.15-Beauty Talk
10.30-Can. Pac. Rly.
11.00-Gym Class
11.15-Recordings
11.30-Trio
11.45-Recordings
11.50-Feature
12.05-News
12.15-Ernest Colton
12.30-Feature
12.35-Recordings
1.45-Hits
2.00-Brevities
3.00-Symphony
4.00-What's New
4.15-Recordings
4.45-Happiness

KOMO, SEATTLE
(920 Kilocycles)

7.00-Top o' Morning
7.30-Reveries
8.00-Financial
8.15-Howdy, Folks
8.45-Experience
9.00-Ann Wells
9.15-Mary Marlin
9.30-Be Charming
9.45-Mystery Chef
10.00-Benny Walker
10.15-Mrs. Wiggs
10.30-Other Wife
10.45-Plain Bill
11.00-Arts Trio
11.15-Cowboy Joe
11.30-Home Service
11.45-Delia and Tim
12.00-Pepper Young
12.15-Ma Perkins
12.30-Vic and Sade
12.45-The O'Neills
1.00-Tea Time
1.30-Claudine Says
1.45-Gran'pa Burton
2.00-Corden's Orc
2.15-Ensemble
2.30-Irma Glen
2.45-Strings
3.00-Woman's Mag.
4.00-White Cross
4.15-Back Seat
4.30-Home Town
4.45-Pictorial

KJR, SEATTLE
(970 Kilocycles)

7.00-Church of Air
7.30-News
7.45-Aristocrats
8.00-Herman, Banta
8.15-Vagabonds
8.30-Honeymooners
8.45-Gospel Singer
9.00-Party Line
9.15-News
9.30-Mary's Garden
10.00-Dream House
10.15-Magician
10.30-Cecil Solly
10.45-Dot and Will
11.15-Appreciation
12.00-Farm and Home
1.00-Rhythm
1.30-Meakin's Music
1.45-Young Hickory
2.00-Airbreaks
2.30-Glass Hatters
2.45-Flying Time
3.00-Animals
3.15-Midge Williams
3.25-Answer Man
3.30-Piano
3.35-Manners
3.45-Art Tatum
4.00-Mary Small
4.15-Tony Russell
4.30-Concert
4.45-Santa

KVI, TACOMA
(570 Kilocycles)

7.00-Devotionals
7.30-Varieties
7.45-News
8.00-Feature
8.15-Woman's Page
8.30-Organ
8.45-Dr. Dafoe
9.00-Mystic
9.30-Man's View
9.35-Helen Trent
9.45-Rich Man
10.00-Betty and Bob
10.15-Cinderella
10.30-Who's Who
10.45-Betty Crocker
11.00-Mag. of Air
12.30-Front Page
12.45-Mrs. Gould
1.00-Feature
1.15-Observer
1.30-Feature
1.45-Army Band
2.00-Trace's Orc
2.15-Music Box
2.30-Woman's View
2.45-Neighbors
3.00-Feminine
3.30-Feature
3.45-Studio
4.00-Heard?

HOROSCOPE

"The stars incline, but do not compel"

FRIDAY, NOVEMBER 20, 1936

According to astrology this is an uncertain day in planetary direction with adverse aspects apparently dominating.

The morning is auspicious for constructive work. It stimulates engineers, architects, contractors and ironworkers with great energy. The stars appear to presage intense activity through the winter.

The configuration is promising to men and women who depend much upon their physical strength in forwarding their careers. Athletes should profit in the next few months.

Women are fairly fortunate under this rule of the stars which aids them in helping themselves and makes them self-reliant. They should be attractive to men while the configuration continues.

Uranus is in a place believed to foment unrest and discontent. The inclination to believe the worst will be apparent in both public and private affairs.

Education now will be discussed with a view to guiding youth toward vocational training, but the question of military drills in schools and colleges may obscure the principal issue.

Surprising trends in business may be expected as the year ends. The stock market may fluctuate amazingly, but speculative trading will be widespread.

Persons whose birthdate it is have the augury of a year of many interests and warning is given that concentration will contribute to success even in social matters.

Children born on this day probably will be endowed with strong intellects and outstanding talents. Many subjects of this sign shine in public life or in conspicuous positions.

Walter Evans Edge, senator and diplomat, was born on this day, 1874. Others who have celebrated it as a birthday include Arthur Guiterman, poet, 1871, and Patrick Joseph Hayes, Roman Catholic Cardinal, 1867.

(Copyright, McClure Newspaper Syndicate)

Beautiful floors with 10 minutes work!

JOHNSON'S GLO-COAT

By the Makers of Johnson's Wax

Gives Brighter Lustre — Longer Wear

NO RUBBING—NO BUFFING

If you want to feel
WONDERFULLY
BETTER
take
WINCARNIS
THE
GREAT TONIC
THAT SOOTHES NERVES
ENRICHES BLOOD
BUILDS NEW VIGOUR
At all good Drug & Dept. Stores
Sole Agents: Harold F. Ritchie
Co. Ltd., Toronto

The sapphire's romantic blue is prosaically explained this way—chemical action of one grain of iron on 100 of aluminum.

RETAIL TRADE POLICY AIRED

Members of Association Give Views to Members of House

The executives of the Retail Merchants' Association conferred with the members of the government at a luncheon at the Empress Hotel yesterday, immediately following the conference with the cabinet in the morning. Members of the various trade sections from Vancouver, Victoria and Nanaimo were in attendance.

Goldwyn Terry, an executive officer of the Victoria branch, occupied the chair.

A. W. Greenwood, chairman of the grocers' division, Vancouver, drew attention to an advertisement appearing on November 14 in which canned tomatoes were being sold at retail at 1c a can less than the wholesale cost and related this to the grower, who last year received some $11 a ton for his product, but that the price for next year, would undoubtedly be based on the retail price realized on the "loss leader."

Geo. R. Matthews, provincial secretary of the association, stated that he felt the time was long past due when there should be a closer understanding between members of the government and Legislature and retailers.

Reporting on the conference with the Premier and cabinet earlier in the day he thought that while the executive had not authorized a statement, he felt he expressed the opinion of all that sat in at the conference with the cabinet, that the suggestion of the Premier to appoint a committee of the cabinet to work with a committee of the Retail Merchants' Association, would be a medium of bringing about a remedy to the retail trade of a policy that would be more lasting than the immediate securing of a bill which would be at its best, very limited.

Gordon Wismer stated the amendment to 498a of the Criminal Code now before the Privy Council, did undoubtedly tie the hands of the government in that satisfactory legislation could not be brought in until such time as the decision of the Privy Council had been handed down.

Byron Johnson stated the effects of "loss leaders" was certainly working a great hardship on the retailers and public generally and the members of the government were thoroughly alive to this but that the difficulty lay in knowing as to just what was the proper method to pursue to accomplish a remedy.

British Arms Plan Advances

Premier Baldwin Tells House Nation Can Keep Abreast of Dictatorships

Canadian Press from Havas

Glasgow, Nov. 19. — Britain can complete its rearmament programme with as much dispatch as any dictatorship, Prime Minister Baldwin declared in a speech here yesterday evening.

While devoting the greater part of his address to social and economic questions, the Prime Minister denied an opposition interpretation placed on his recent assertion in the House of Commons that "democracies are two years behind dictatorships."

Mr. Baldwin explained he had only meant it was difficult for a democracy to convince its electorate of the need of something which a dictatorship could decide in a single hour.

There was no reason why a democracy could not follow a chosen path with as much assurance as any country, he said. Emphasizing that the rearmament programme was primarily designed to protect Britain and Europe from war, Mr. Baldwin asserted:

"If we were to describe this broad line of policy, we should say that it was peace at almost any price, but at the same time to be ready that no man might attack them."

REARMAMENT LAGS

The two-year lag to which he referred in the House indicated, he explained, the lapse of time that might follow the government's realization of the need to rearm and the date of the programme's announcement to the public. He recalled that failure of the Disarmament Conference and vast programmes of other countries had caused Britain to abandon its unilateral disarmament policy.

"There are people who seem to imagine the government at that time should have come forward with an extensive rearmament programme," he said. "A direct reversal of policy at that moment could never have been effected. The government of the day had no mandate."

The Prime Minister said the electorate at that time had discounted the danger which was apparent to the government heads. Their attention was drawn to it, he said, when the government in 1934-35 moved to increase the air force. Germany's subsequent denunciation of the Versailles Treaty and the Italo-Ethiopian war finally convinced the British public of the need for rearmament, he said.

CANDIDATES ARE CHOSEN

F. G. Eaton Selected By Ratepayers' Group to Contest Esquimalt Reeveship

Councillor Frederick G. Eaton was last night unanimously chosen by the Esquimalt Ratepayers' Association to carry its banner in the contest for the reeveship at the January municipal elections.

At the same time the association nominated a full slate of candidates for all municipal posts.

Councillor Eaton, who finishes his two-year term on the council this year, did not immediately accept the nomination, but requested two weeks for consideration of the matter and for a fuller study of the feeling of the ratepayers.

For the three council seats which will become vacant, the association selected Benjamin Caley, 958 Wollaston Street; Mrs. W. J. Walker, 837 Burdett Avenue, and E. H. Sweeney, Gore Street. The retiring councillors will be Albert Heald, T. Harry Hodgson and Mr. Eaton. Mr. Heald is expected to seek re-election. Mr. Hodgson, who represented the ratepayers' association on the council with Mr. Eaton, has anonunced that he will not run again.

For two vacancies on the school board, the association chose T. C. Jones and W. J. Dallaway. The retiring trustees are Mrs. Sarah King and Major G. H. Sisman.

F. G. Luscombe, 638 Constance Avenue, was selected to contest the single vacancy on the police commission. The retiring commissioner is G. H. Kinch.

Major Sisman and Mr. Kinch were candidates of the Ratepayers' Association at the time of their election.

LANGFORD

At St. Matthew's Church on Sunday afternoon Rev. A. M. Acheson Lyle baptized the infant daughter of Mr. and Mrs. H. Goodmanson of Langford Lake, the child receiving the name Sheila; also the baby son of Sergt.-Major and Mrs. William Walker, Atkins Road, who was named David George.

The girls' branch of St. Matthew's W.A. will meet November 20 at 8 o'clock at Marshwood.

Members of the Langford Women's Institute met Monday afternoon in the Dunford Road hall to make bandages and dressings for the use of the district nurse, Miss D. Wilkie, R.N.

MOUAT AGAIN IS PRESIDENT

Salt Spring Island Liberal Association Elects Officers at Annual Meeting

Ganges, Nov. 19. — The annual meeting of the Salt Spring Island Liberal Association was held in Mahon Hall on Monday evening, W. M. Mouat occupying the chair. Election of officers resulted as follows: Hon. President, A. McDonald, M.P.P.; president, W. M. Mouat; vice-president, Norman W. Wilson; secretary-treasurer, R. J. Hepburn; executive, M. Gyves, D. Fyvie Sr., E. L. Borradaile, J. Abbott, C. H. Wagg, L. Beddis, G. St. Denis, E. Parsons and L. Reynolds; auditor, W. J. Page.

Alex. McDonald, M.P.P. spoke on matters of local interest. He said he hoped for improvement in the coming year, notably in hard surfacing of roads.

Byron Johnson, M.P.P., gave a talk on the causes of depression and the diverting of the wealth of the province to other provinces.

SALT SPRING

Ganges, Nov. 18. — The annual meeting of the Woman's Auxiliary to the Church of England in Canada was held at Mrs. Faux's home. The president, Mrs. H. Moorhouse, was in the chair. Election of officers was as follows: President, Mrs. H. Moorhouse; vice-president, Mrs. C. H. Popham; secretary, Mrs. H. Johnson; treasurer, Mrs. G. B. Young; Dorcas, Mrs. F. Stacy; assistant Dorcas, Mrs. C. Seymour; social service, Mrs. G. J. Mouat and Mrs. Johnson; Living Message, Mrs. H. A. Robinson, and thankoffering, Mrs. E. Walter.

A jolly evening was spent in the Central Settlement Hall to raise funds for the pupils' Christmas party, when the principal of the Central School, Miss Jean Mouat, arranged a party and dance. Prizes were awarded as follows: First lady, Mrs. Walter Norton; first gentleman, P. Shipley; second lady, Mrs. W. H. Wilson; second gentleman, Robert Woods; ladies' consolation, Miss Daisy Evans; gentleman's consolation, W. Hague; prizes for lucky chairs, Miss Dewhurst and W. Hele.

ROYAL OAK

The Royal Oak Speakers' Club met in the Royal Oak Community Hall Tuesday evening, when J. Kyle of Victoria gave an address. Vocal solos were rendered by Mrs. H. C. Oldfield and piano solos by D. W. Phillips.

St. Michael's A.Y.P.A. held their regular meeting at the home of Miss Dora Young, West Saanich Road. The next meeting will be held November 26, at the home of Mrs. H. C. Oldfield, Old West Road.

Strawberry Vale

The monthly meeting of the Wilkinson Road United women's auxiliary was held Tuesday afternoon at the home of Mr. and Mrs. A. E. Campion, Wilkinson Road. Mrs. G. Jones, vice-president, occupied the chair. Arrangements were made for a home cooking sale to be held December 15 at David Spencer Ltd., Victoria. The next meeting of the auxiliary will be held at the parsonage.

KEATING

Henry Rive of the provincial livestock department will give an illustrated talk on improvement of dairy herds at the monthly meeting of the South Saanich Farmers' Institute to be held in the Temperance Hall, tonight.

South Saanich Women's Institute will hold their monthly meeting in the Temperance Hall, tonight.

Saanichton Badminton Club is making tentative plans for the first dance of the winter season to be held in the Agricultural Hall, Saanichton, November 20. Len Acres's orchestra will provide music for dancing.

MUST PAY TAXES

Ottawa, Nov. 19 (Canadian Press). —Retreading automobile tires constitutes "manufacturing" within the meaning of the Special War Revenue Act, Mr. Justice E. R. Angers of the Exchequer Court decided in a judgment yesterday. He directed the Biltrite Tire Company, Toronto, to pay the Crown $4,620 and penalties for sales tax, excise tax and license fees for the years 1933-35.

TWO ARE DROWNED

Campbellton, N.B., Nov. 19 (Canadian Press). — Jeannette Grenier, sixteen, and her nine-year-old sister Theresa drowned in a pond near here yesterday after breaking through the ice while skating.

GENERAL MOTORS ANNOUNCES

NEW CHEVROLET 1937

The Complete Car... Completely New

NEW HIGH-COMPRESSION VALVE-IN-HEAD ENGINE

ALL-STEEL, ALL-SILENT TURRET TOP BODIES BY FISHER

FISHER NO-DRAFT VENTILATION

PERFECTED HYDRAULIC BRAKES

IMPROVED KNEE-ACTION GLIDING RIDE*

*On Master De Luxe Models.

NEW DIAMOND CROWN SPEEDLINE STYLING

...for economical transportation

HERE today, for you to *see, ride in and drive* . . . the best-looking of all low-priced cars, the most comfortable, the finest-performing, the safest —THE NEW CHEVROLET FOR 1937!

With Entirely New Styling: This new Chevrolet introduces the greatest appearance change in all Chevrolet history. From new "Diamond Crown" front end to speedline rear quarters, it's a symphony of beauty, luxury and quality.

With a New, Bigger Engine: Everything about this great new power-plant is advanced, improved, unequalled in the low price field—including *economy*. For, thanks to new perfection of the famous Chevrolet Valve-in-Head principle, you can expect this 1937 model to give you more power, faster acceleration, with the lowest operating costs ever proved in a full-size car!

With an Entirely New Kind of Automobile Body: Built like a battleship, of Unisteel construction, with the protecting solid steel one-piece Turret Top. The first All-Steel, *All-Silent* body ever offered at the lowest prices. New, wider seats and doors. Much more head, leg and elbow room. New Hypoid rear axle keeps the rear floor flat.

And It's The Only Low-Priced Car that combines all these other features: Perfected Hydraulic Brakes. *Improved Knee-Action gliding ride. Safety glass in every window. *Super-safe Shock-proof steering. And Fisher No-Draft Ventilation.

"The Complete Car—Completely New" . . . that telling phrase sums up the whole matchless Chevrolet story for 1937. For no other car in the world offers you *all* the *newest* features at the lowest prices —and with the lowest operating costs. Come and see the new Chevrolets—Master and Master De Luxe models for 1937—today at our showrooms. You can buy on the General Motors Instalment Plan, with monthly payments to suit your purse.

PRICED FROM $732
(2-PASS. BUSINESS COUPE)
Master DeLuxe Models from $819
Delivered at factory, Oshawa, Ont. Government taxes, license and freight extra.

C-178

THE MOTOR HOUSE LIMITED
Victoria and Duncan Chevrolet Headquarters
971 Yates Street

For Bronchitis, Coughs, Colds

Just a Few Sips and Like a Flash—Relief

It's different—it's faster in action—it's compounded on superior, medical fact findings.

BUCKLEY'S MIXTURE (triple acting) is the name of this amazing cough and cold prescription that is so pure and free from harmful drugs that a child can take it—and stop coughing.

One little sip and the ordinary cough is eased—a few doses and that tough old hang-on cough is seldom heard again—it's really wonderful to watch how speedily hard, lingering colds are put out of business. Make two bottles out of one by mixing with equal parts of honey. The kiddies love it.

HOUSE MOVES TOWARD CLOSE

Legislative Bills Advanced As Prorogation in Sight

Moving ahead with legislation, the B.C. Legislature had its order paper cleared of resolutions and with very few bills remaining when it adjourned at 11.20 o'clock last night. Several government bills of a minor nature were brought in at the last-minute but are unlikely to raise objection paving the way for prorogation tomorrow.

Bills bringing the Hairdressers' and Barbers' Act into line with new legislation regulating trade schools were put through by Hon. George S. Pearson, Minister of Labor.

Attorney-General Sloan piloted amendments to the Insurance Act, the King's Counsel Act and the Inferior Courts Practitioners' Act.

In connection with the King's Counsel Act amendment, which provides for appointment of fifteen instead of ten King's Counsel every four years, Ernest Winch, C.C.F., Burnaby, asked Mr. Sloan to explain just what this represented to a lawyer.

"Well, you know what M.L.A. means to you," interjected the Premier.

"Sometimes it means a way to get off relief," replied Mr. Winch.

The Attorney-General explained that in principle appointment as a K.C. was for meritorious service at the bar and gave counsel precedence in court. There was a long and interesting history to the matter but in modern days it had developed into an honorary post.

An amendment to the Insurance Act gives the government power to set up an advisory board to the superintendent of insurance in issuing licenses to insurance agents.

Hugh Savage, Independent, Cowichan-Newcastle, sponsored a bill creating a new school district at Chemainus.

RESOLUTIONS

Resolutions advanced by E. E. Winch, C.C.F., Burnaby, urging the application of provincial fair wage standards to all work in the construction of equipment used in public buildings, and for an investigation of working conditions of hospital employees were rejected after explanations by Hon. George S. Pearson, Minister of Labor.

In another resolution, Mr. Winch claimed the government was not answering the questions of the Opposition speedily enough and received assurance from the government benches that all reasonable questions were being answered in full and that complaints of this kind should have been made earlier in the session.

Four Seek Mayor's Post in Vancouver

Canadian Press

Vancouver, Nov. 19.—Alderman L. D. McDonald, a member of the Vancouver City Council for five years, yesterday announced his candidature for mayor in the election December 9.

Three other candidates—Ex-mayor L. D. Taylor, Ald. G. C. Miller, and C. E. Thompson, former campaign manager for Mayor G. G. McGeer—had already announced their candidatures.

QUEBEC GROWING

Quebec, Nov. 19.—Population of Quebec City is 147,639, according to figures made public yesterday by the city's hygiene service. This is an increase of 17,045 over the census of 1931.

NOW AT A NEW LOW PRICE

THE BIGGEST ANTISEPTIC VALUE IN THE WORLD

14-OZ. SIZE

LISTERINE 79¢

the Safe Antiseptic
the Quick Deodorant

MADE IN CANADA

Hudson's Bay Company.

INCORPORATED 2ND MAY 1670.

HBC CASH AND CARRY

SHOP IN THIS CLEAN, MODERN DEPARTMENT AND BE ASSURED OF FRESH TASTY FOODS

SIRLOIN STEAK, per lb. 12c	RUMP ROAST, per lb. 12c	SIRLOIN ROAST, per lb. 12c
WING STEAK, per lb. 12c	TOP ROUND, per lb. 13c	WING ROAST, per lb. 12c

Walnut Pieces, fancy white, per lb. 29¢
Sunsweet Large Prunes, tenderized, 2-lb. pkt for 21¢
Windsor Salt, Plain or Iodized, square cartons, 2 for 13¢
Magic Baking Powder, 12-oz. tin 23¢
Clark's Oxford Mincemeat, 1s, carton 15¢

Catelli's Cooked Spaghetti, 1s, 3 tins 25¢
Clark's Soups, 4 tins for 28¢
French's Prepared Mustard, per jar 11¢
Assorted Meat Pastes and Sandwich Spreads, Clark's, Libby's, Hedlund's, North Star, 3 tins 25¢
Royal City Pumpkin, 2s, per tin 8¢

1 tin LYNN VALLEY PEAS, size 5; 1 tin ROYAL CITY WHITE CORN, 2s; 1 tin ROYAL CITY TOMATOES, 2s, all 3 tins 25¢
(Limit 2 specials to customer.)

ROYAL CROWN LAUNDRY SOAP 10 bars 35c
OLD DUTCH CLEANSER 3 tins 25c
TOILET ROLLS, Crepe 4 rolls 10c

Neilson's Cocoa, ½s, per tin 19¢
★ El Rancho Corned Beef, 1s, per tin, 10¢
Nabob Coffee, 1s, per tin 37¢
Braid's Lanka Tea, 1-lb. pkt 35¢

HBC SERVICE SPECIALS

SECOND DAY'S SPECIAL SELLING OF YEARLING LAMB

LEGS, per lb. 18c | SHOULDERS, per lb 10c | LOINS, per lb. 17c

1¢ per lb. less in Cash and Carry Department

HBC RED RIBBON BEEF

RUMP ROAST, per lb. 18c
PRIME RIB, per lb. 18c
WING ROAST, per lb. 19c
ROUND SHOULDER, per lb. 11c
POT ROASTS, per lb. 10c

FRESH FISH

FRESH COD, per lb. 12c
COD FILLETS, per lb. 15c
SCOTCH-CURE KIPPERS, pair, 15c

LEG ROAST YOUNG PORK, per lb 23c

Back Bacon, sliced, 1-lb. lots 29¢
Cheese, Canadian Mild, per lb 19¢
Lard, Swift's pure, 2 cartons 29¢
Roast Leg Pork, Home-made, lb 55¢

BUTTER — Fraser Valley Sweet Cream, lb. prints, and Seal of Quality, bulk, lb., 29¢
3 lbs. for 85¢
Chicken Patties, home made, 2 for 15¢

NABOB PURE STRAWBERRY JAM, 4-lb. tin, special 52c

LIBBY'S TOMATO JUICE, gentle press, 10½-oz. tins. Special 5 tins 25c

Saanich Clams, whole or minced, 2 tins 25¢
Furuco Light Meat Tuna Flakes, ½s, per tin 10¢
Eagle Brand Fancy Lobster, ¼s, tin, 19¢

Country Kist Golden Bantam Corn, tin, 10¢
Del Maiz Niblets, like fresh corn off the cob, 2 tins for 25¢
BETTER-BUY CUT GREEN BEANS, 2s, 3 tins for 25¢

AUTUMN MIXED CANDY, including Jellies, Creams, Caramels and Chocolates. Special, per lb 25c
ROCHON'S PEPPERMINT HUMBUGS, ½ lb. 18c
ASSORTED GUM AND LIFESAVERS 4 pkts. 15c

COME TO "THE BAY"
FOR CANDY, BISCUITS, CHRISTMAS CRACKERS AND FANCY GROCERIES
Wonderful array of attractive, colorful merchandise, at the right prices!
See Our Stock Before You Buy!

Sunkist Lemons, per doz 15¢
Sunkist Grapefruit, extra large, 4 for 23¢ per doz. 59¢
Sweet Potatoes, 5 lbs. 25¢
Cooking Onions, 25 lbs 79¢
½ sack 1.47

Okanagan McIntosh Reds, finest table Apples, 40-lb. box 1.29

JAP ORANGES First shipment—good sound fruit. Per box 67c

Hudson's Bay Company.

INCORPORATED 2ND MAY 1670.

The Store of Good Values and Happy Service

LUNCHEON 40c

Olives Fruit Cup
Clear Soup
Roast Young Chicken
Sirloin Steak
Sweetbreads and Spinach
Rolls
Cauliflower French Fried Potatoes
Butterscotch Layer Cake
Cinnamon Custard Pie and Whipped Cream
Tea Coffee Milk Postum
—"Bay" Dining-room, Fourth Floor

FREE CUTTING SERVICE

FRIDAY AND SATURDAY

Fabrics purchased on these two days will be cut out to your pattern specifications by an expert. Take advantage of this opportunity to replenish your wardrobe for Christmas activities.

36-INCH TRANSPARENT VELVETS

Glamorous shades in deep rich pile French Velvets. You certainly must have at least one velvet gown! Yard 2.95

36-INCH FRENCH METALLICS
Glittering—sparkling—distinctly smart for evening wear and lovely trimmings. Priced at, yard, 1.95, 2.95, 3.95, 4.95 and 6.95

38-INCH TAFFETA
Crisp, rustling Taffetas for charming yourthful gowns. Plain or moire effects, in the prettiest of colors for evening wear. Yard 1.25

PURE SILK CREPE-BACK SATIN
Always a popular fabric for evening wear ... sleek and shimmering. A yard 1.95

SEE "THE BAY'S" WINDOW DISPLAYS!

FOR CHRISTMAS GIVING

KAYSER 2-THREAD "MIR-O-KAL" $1.00

♦ Here it is—so sheer it comes sealed in a cellophane package, yet costing far less than you usually pay for such breath-taking hose. In new Kayser "Shades of Romance."

UNHEMMED ENGLISH FLANNELETTE BLANKETS
Sturdy English make with a soft, fleecy finish. Snug as can be for chilly nights. Size 68x90. Each 1.19 Size 78x90. Each 1.29
—"Bay" Street Floor

EVENING ACCESSORIES

BAGS
FOR THE COCKTAIL HOUR OR FORMAL EVENING WEAR
Rhinestone, sequin and lovely bead combinations; also imitation petit point. A brilliant assortment!
$1 to 8.50

COSTUME JEWELRY
Gold and antique metals in dozens of lovely pieces and designs, stone set and filigree, 98¢, 1.50 and 1.98

RHINESTONE
—in all its glitter and glamour. Pinks, duo and smart sets, clips, earrings, etc. Big assortment, 50¢ to 10.00
—"Bay" Street Floor

LAST CALL FOR PERSONAL GREETING CARDS

25 Cards, including envelopes $1

- A truly outstanding card value.
- Cards with your name imprinted.
- 20 designs from which to select.
- Folder-type cards reproduced in water color on a richly-finished stock.
- Correct in styling.
- Outstanding in beauty of design and color.
- Sentiments designed to suit each individual card.

Orders taken in Stationery Section on Main Floor, or Card Section on the Second Floor.

"THE BAY'S" SALE OF SPRING-FILLED MATTRESSES CONTINUES

A GREAT MILLINERY SALE

GENUINE VELOURS
Featuring high quality, high style and low price! Imports from England, also some from New York and Canada. All head sizes. Regular 7.95! 5.95

An Unbelievably Low Price for VELOUR AND SUEDE VELOUR HATS
These same Hats have been priced at 5.00 and 5.95! Marvelous value at this price! All medium brim styles. Assorted colors 2.95

EXCLUSIVE HATS
Gainsboro, Vanity, Sanje and other model Hats that were priced formerly at 15.00. Sale 7.95
—"Bay" Fashion Floor

WIDER FOREST WORK URGED

Committee Reports to House; Would Extend Youth Forest Plan

Extension of the young men's forestry training plan, increase in the vote for trade extension work and war on wasteful depletion of forests were recommended by the forestry committee of the Legislature which submitted its report yesterday, through Capt. C. S. Leary, Liberal, Kaslo-Slocan, chairman.

"We urge greater attention to the wealth of our forests in relationship to present-day markets and their future possibilities," the report said in relation to preservation.

The committee also proposed the University of British Columbia be encouraged to develop a department of forestry where young men could be trained in forest work and service. The government was commended for increasing its vote for forest protection.

Carbonated water, ordinarily not considered highly corrosive, corrodes carbon steel readily under some conditions.

Use crisp, crunchy RYVITA for appetizers and snacks

It surprises even regular users of Ryvita Crispbread to know what flavoursome tid-bits can be easily and quickly prepared with this crisp, crunchy, health-giving food.

For hors d'oeuvres, savories, sandwiches, breakfast dishes, even desserts, there is a wide variety of ways to serve Ryvita Crispbread.

All Grocery Stores carry Ryvita in the two convenient package sizes.

MADE IN ENGLAND

RYVITA CRISPBREAD

Wholesale Distributors: ARTHUR NELSON LTD. Vancouver, B. C. Phone Doug. 155

R.36. F. 3

MAKES YOU FIT AND KEEPS YOU SLIM

Ontario Studies Traffic Crashes

In Six Years Autos Were in Accidents Involving 3,068 Deaths

Canadian Press

Toronto, Nov. 19.—A survey of Ontario traffic accidents in the six years ended September 1 last, released yesterday by the registrar of motor vehicles, shows 3,068 killed and 38,745 injured in 56,735 accidents.

Autos killed 1,300 pedestrians and injured 17,036. Two-car collisions killed 460 and injured 18,006. Railway crossing crashes took 302 lives and injured 611. Auto-street car collisions added 63 to the death list and injured 828. Collisions between motor cars and bicycles and motor cycles caused 200 deaths and injured 5,400.

Pedestrians struck by cars accounted for 30.8 per cent of all accidents and 46 per cent of the fatal ones. Auto collisions provided 39.4 per cent of the accidents and 14.2 per cent of the fatal ones.

DIVISION OF DRIVERS

Involved in accidents were 75,727 men drivers and 5,182 women drivers. Men drove in 93.6 per cent of all accidents and 94.8 per cent of the fatal ones.

In 44.7 per cent of accidents drivers were between twenty-five and forty. In 78 per cent drivers involved had at least five years' experience. Ninety-seven per cent of drivers had been handling a car for at least a year.

Statistics describe 1.1 per cent of drivers involved in accidents as intoxicated.

THANKS TO NAVY

Dublin, Nov. 19 (Associated Press)—Eamon de Valera, President of the Irish Free State executive council, who is accustomed to outspoken criticism of Great Britain, yesterday publicly thanked it. Before the Dail, he expressed gratitude to the British navy for assistance in evacuating Irishmen from Spain.

Nazi Tombstones All to Be Alike

Associated Press

Berlin, Nov. 19.—Tombstones are the latest objects of Nazi co-ordination. Beginning with metropolitan cemeteries, plain flat memorial slabs, of one standard size, will replace mounds and ornamental erections.

"Symbolical of the equality of mortals after death, all graves shall be alike, and priced alike," Joseph Pertl, the official in charge, announced.

TELEVISION WILL NEED BIG STAFFS

Associated Press

Philadelphia, Nov. 19.—Television, with vast requirements for new talent and ephemeral entertainment, will help solve the problem of unemployment, David Sarnoff, president of the Radio Corporation of America, predicted here yesterday evening.

"Unlike a play on the stage or a motion picture which may run for a year, the television programme, once it has been shown to a national audience, is on the scrap heap—it is finished," Mr. Sarnoff said in a lecture.

"Television broadcasting, even more than sound broadcasting, will be the greater consumer of art. It will constantly demand more and better writers, musicians, actors and scenic designers—new thoughts, new words, new songs, new faces, new backgrounds. Television will call for a whole new generation of artists."

All hooped animals imported into the United States are held in quarantine long enough to insure against their transmitting any infectious disease to domestic hoofed animals.

Talk Given On History of Music

The Victoria Music Teacher's Association at a meeting in Y.W.C.A. rooms yesterday decided to hold a Christmas party on Wednesday, December 30, in the Y.W.C.A. rooms. Entertainment and refreshment committee were appointed.

Programmes for the forthcoming joint pupils' recita on December 4 were distributed amongst members, who were asked to get whole-heartedly behind it and swell the scholarship found.

Mrs. Hebden Gillespie spoke on the "Development of Music in the Motherland," starting from the Druids through the period of the Roman invasions and the early Anglo-Saxon.

Mrs. Gillespie illustrated her lecture by fine progressive records and terminated her address by remarking on the value of musical festivals, the visits of British adjudicators who brought ideas from other lands and so developed and spread the culture of music.

Best Children's Plays Selected

Henry W. Lanier, editor, publisher and author, has been announced winner of a contest for the best children's programme, conducted by the National Broadcasting Company as a tenth anniversary feature.

He was awarded $1,000 for his serial "The Bravest of the Brave." Five other awards were announced at the same time, one of them going to Berton Braley, noted writer of verse, articles and magazine fiction.

The contest was sponsored in an effort to discover new entertainment for young listeners, and was held under direction of Paul Wing, National Broadcasting Company director of children's programmes.

More than 740 scripts were entered in the contest, many of which were bought for broadcasting. Henry Lanier, the winner, is the son of Sidney Lanier, one of America's best known poets, and formerly edited The Golden Book Magazine and The Author's Annual.

From 500 to 600 metric tons of cod liver oil are consumed annually in Switzerland as stock feed.

CAPS FOR SOLDIERS

Melbourne, Australia, Nov. 19 (Canadian Press).—The famous wide-brimmed "digger" hat, made famous all over the world during the Great War years, is to be worn no more by Australian soldiers. It will give place to a blue peaked cap.

Among the industrial by-products which are seen as possible livestock feeds are walnut oil meal, tomato cannery waste, grape meal and hempseed meal.

Bring LIFE, LUSTRE and COLOR to YOUR HAIR—*this harmless, odorless vegetable rinse will do it*

Attractive hair can be made doubly beautiful by giving it lustrous, gleaming highlights. And dull, faded, streaked hair can now be made radiant and colorful ... without risk of harm to the scalp or hair, without a lot of trouble and fuss.

HOW? By using Lovalon after each shampoo. Lovalon is the hair rinse approved by Good Housekeeping Bureau and used by beauty shops throughout the world. Lovalon does not dye, does not bleach—affects the hair in no way except to make it more beautiful. And certainly Lovalon is cheap enough to use—five rinses costs but 35 cents!

Try Lovalon. It takes but a minute to use. And you will be amazed at the sparkle and silken softness it gives your hair. Lovalon comes in twelve shades.

Get the 35 cent size Lovalon at any drug or department store, or a trial size at any ten cent store. Or, have any beauty shop give you a Lovalon rinse.

LOVALON
—a Fountain of Youth for Your Hair

Victoria Daily Times

SECOND SECTION — VICTORIA, B.C., THURSDAY, NOVEMBER 19, 1936 — SECOND SECTION

Vancouver Ruggers To Meet Bays In Match Saturday

THE SPORTS MIRROR

By PETE SALLAWAY

WITHIN THE next few days the British Columbia Rugby Union should know definitely whether or not the Palo Alto All-Blacks, rated as California's leading English rugby team, will play here during the Christmas holidays.

* * *

Preliminary arrangements for the trip have been proceeding for some time. Last week the union sent an airmail letter south informing the All-Blacks management British Columbia could not make a guarantee, in view of questionable weather conditions which might eliminate or seriously reduce a decent gate for the proposed four-game series. The union did, however, express its desire to see the Californians come north if they could make the trip at their own expense.

* * *

Should they be able to make the grade, Victoria would see several of the men who have drawn cheers from thousands in the American code operating under British rules.

* * *

In addition to Johnny Reisner and Joe Vigna, the two stars who played in Vancouver during California's last invasion, but were on the side-lines here through injuries, the roster lists several other boys whose names are spelled in big headlines in California and Pacific Coast football. Frank Alustiza, Bob Black, Larry Rouble, Buck Van Dellen and Sheldon Bronstein are among the registrations which have been received from California mentors.

* * *

In preparation for the proposed trip north, Jim Wylie put his boys through their paces early this month. He assured the officials there would be a strenuous battle for places, and that the team would probably be the best that has come out of California since the once famous Stanford squad of many years ago.

* * *

Black, Rouble, Adams, Alustiza, Reisner and Bronstein are the most widely known of the Palo Alto stars, having played return engagements in the annual Rose Bowl duels.

* * *

Should they come north they would add flavor to a season which appears at present to be somewhat wanting in major exhibitions, other than McKechnie Cup play.

Word from James J. Johnson, Madison Square Garden promoter, indicates three more Britons will come across the pond to try their luck and fighting ability against the best of the United States. They are Jimmy Walsh, English lightweight champion, who may get a crack at Lou Ambers, Jack Kilrain, British welter title-holder, and Eddie Phillips, a light-heavy prepared to meet the best in his class.

* * *

It will be interesting to see how they make out. Former invaders, with the possible exceptions of Jackie "Kid" Berg and Jock McAvoy, have been unable to create a very lasting impression on this continent's fighting public.

Selection of Betty Taylor, attractive Hamilton hurdler, who placed third in the women's eighty metres, timber event at Berlin, as Canada's leading fair sex athlete, draws another orchid from Archie McKinnon, coach of the Canadian team.

* * *

McKinnon can figure no other feminine athlete for the award this year, and he thinks that had it not been for a bump Betty took as she cleared the last hurdle she might also have an Olympic medalion of brighter color to add to her collection.

* * *

The Victoria Scot who handled the team, has a picture of the Hamilton girl clearing the last barrier ahead of the field, and being bumped by a competitor at that point.

Ardmore Club Names Heads

The following officers were elected at the annual meeting of the Ardmore Golf Club held recently: G. F. Pownall, president; F. A. Baker, vice-president; J. C. Anderson, captain; F. A. Urquhart, vice-captain; J. J. White, honorary auditor; Wilfred T. Sisson, secretary-treasurer; Captain Gibson, P. D. Ahier and P. Bodkin, members of the executive.

J. J. White, who has been president for a number of years, would not consider re-election.

In a nine-hole flag competition held recently by women members of club Mrs. W. Sisson won first prize against nine competitors.

Combined Team to Test Local Squad At Macdonald Park

Former Rep Stars From Mainland Included in Fifteen For Match

Sailors Will Play Canadian Scottish

Inter-city rugby will pay Victoria a surprise, pre-McKechnie Cup series visit on Saturday as the league-leading James Bay Athletic Association faces a combined squad from the Vancouver Rowing Club and the Occasionals at Macdonald Park.

Decision to send the Bays against the combined forces of the two Terminal City clubs was reached at a special meeting of the Victoria Rugby Union yesterday evening. Prior to the meeting the mainland forces had accepted an invitation to play the Canadian Scottish. The Highlanders will be busy this week-end in a match against the Navy, who have a chance of entering a first half tie with the local rowing club if they trim the kilties in the fixture.

With those teams engaged in league play, the union billed the idle Bays for the encounter.

STRONG VANCOUVER TEAM

The Vancouver team will include eight Rowing Club members and seven Occasionals.

C. Jenion, Rowing Club, is listed as fullback; Aroll Mitchell, Rowing Club; Bud Winslow, Occasionals; Don Rush, Rowing Club, and Rusty Goepel, Rowing Club, make up the three-quarter line, with Tommy Roxborough, Rowing Club, and Bert Barrett, Occasionals, forming the half-back combination.

In the scrum are Lungley, Rowing Club; Wood, Occasionals; Hanbury, Occasionals; Dud King, Rowing Club; Jack Paterson, Rowing Club; Ives, Occasionals; Allan, Occasionals, and Phillips, Occasionals.

The boys will leave Vancouver tomorrow night and arrive here Saturday morning for the fray. In addition to Bud Winslow and Dud King, two boys who formerly played here, the line-up includes several mainland stars who have shone in previous McKechnie Cup wars. Tommy Roxborough, despite his absence from regular rugby this year, and Bert Barrett, former ace of Varsity, are expected to give the Victorians plenty of trouble.

BAYS READY

The Bays, including several of the city's present rep squad, are expected to field their usual squad for the battle, with Roddy McInnes as fullback, Ken Buxton, Ken Fleming, "Buzz" Brown and George Langdon as three-quarters; Bill Halkett and Wally Stipe, halves and Harry Peard, Bob Mair, Croft, Jack Ruttan, "Bat" Tobin, Chris Usher and Bert Simpson, forwards. Burns, Petticrew and Painter were also possible choices.

Benny McMillan will handle the fixture scheduled to start at 2.45 o'clock.

On the lower pitch the Scottish will meet the Navy in an important game to the bluejackets. Should the sailors win, as they did in their last meeting with the kilties, they will enter a play-off for the leadership with the Bays.

The change in arrangements for the week-end will necessitate allocation of grounds for intermediates again. The Fifth Brigade will probably play Victoria College at the High School pitch, while the undefeated Wanderers will meet the Scottish at a ground to be named.

Canadian Tour For English Cricketers

Toronto, Nov. 19. — Canadian cricket enthusiasts today welcomed news of the possibility of an English amateur eleven visiting the Dominion next season. Viscount Cobham, president of the Marylebone Cricket Club, announced at the cricketers' annual dinner here Tuesday night that on his return to England he would commence making arrangements for assembling the team.

TOWNSEND IN COMEBACK WIN

Beats Billy Lee Decisively in Ten-round Go at Vancouver

Canadian Press

Vancouver, Nov. 19.—Blond Billy Townsend climbed another rung on his come-back ladder today and grinned as he exhibited the ring-scarred hands where lie his hopes of reaching again the place he held years ago as king of the Canadian welterweights.

That power still remains in those hands was demonstrated last night as the former Nanaimo battler slugged his way to a decision in ten rounds over Billy Lee, Reno, Nev., Indian.

It was a return bout. Lee took the call the last time they met, and Townsend avowed if he didn't win in a return against the Indian he'd hang up the gloves and forget about his come-back hopes.

But although he gave away more than three pounds to Lee, the Townsend fists bloodied the Indian's nose and peppered him around the face and body in the early rounds. Lee kept away from Townsend's powerhouse right, but for once in the ninth round, when the Vancouver battler connected and all but floored him. He failed to make a definite impression on the judges with his dancing, deceptive style.

GIVEN SIX ROUNDS

The Vancouver battler was credited with six rounds, with two going to Lee and the remainder scored even.

Townsend scaled 138 and Lee 141½.

The semi-final saw Paul Smith, Tacoma, Wash., lightweight, take a unanimous decision in six rounds from Al Ford of Vancouver. Both weighed 135.

Other results:

Jimmy Chapman of Edmonton knocked out Morie Stein of Montreal in the second round of a scheduled four-rounder.

Smiley Ricks of Winnipeg scored a technical knockout over Frankie Bartok of Vancouver in the second round of a scheduled four-rounder

Wide-open Hockey Boston's Proposal

Canadian Press

The kind of hockey that makes you stand up and block the view of the fellow behind—that makes you cash in your favorite derby and throw away the programme you haven't read—it would be thus in the National League if Art Ross had his way. Boston Bruins' manager wants a new deal for fans and fines for teams that don't oblige.

As six teams listened to final instructions before engaging in a three-game programme tonight, there was discussion on all sides concerning the Ross proposal. He asks all clubs to play wide-open hockey in Boston and is willing to forfeit $1,000 if Bruins don't play similarly on the road.

Cecil Hart, boss of Canadiens, who will try to stop the amazing New York Americans in Montreal tonight, thinks "the Boston scheme is a splendid idea." All for open play, Hart said he hopes Bruins don't forget themselves when they visit Montreal "If so we'll claim the $1,000 in a hurry," he said.

WHAT CUSTOMERS WANT

President Frank Calder was interested in the plan. "As far as I know everyone is in complete accord with the idea of playing an open game—that's what the customers want," he said.

From Chicago, where Hawks and Montreal Maroons will both endeavor to mark up their initial wins of the season, Major Frederick McLaughlin turned thumbs down on the "fire" idea. He considered each club should "play the kind of hockey they play best."

Manager Conny Smythe of Toronto Maple Leafs said Bruins were just trying to "pass the buck." He claimed Leafs always played open hockey in Boston but "I can't say the same for them in Toronto."

The champion Detroit Red Wings will have one of their stiffest tests of the season when they move into New York tonight to face the up-and-coming Rangers.

STRANGE AS IT SEEMS —By John Hix

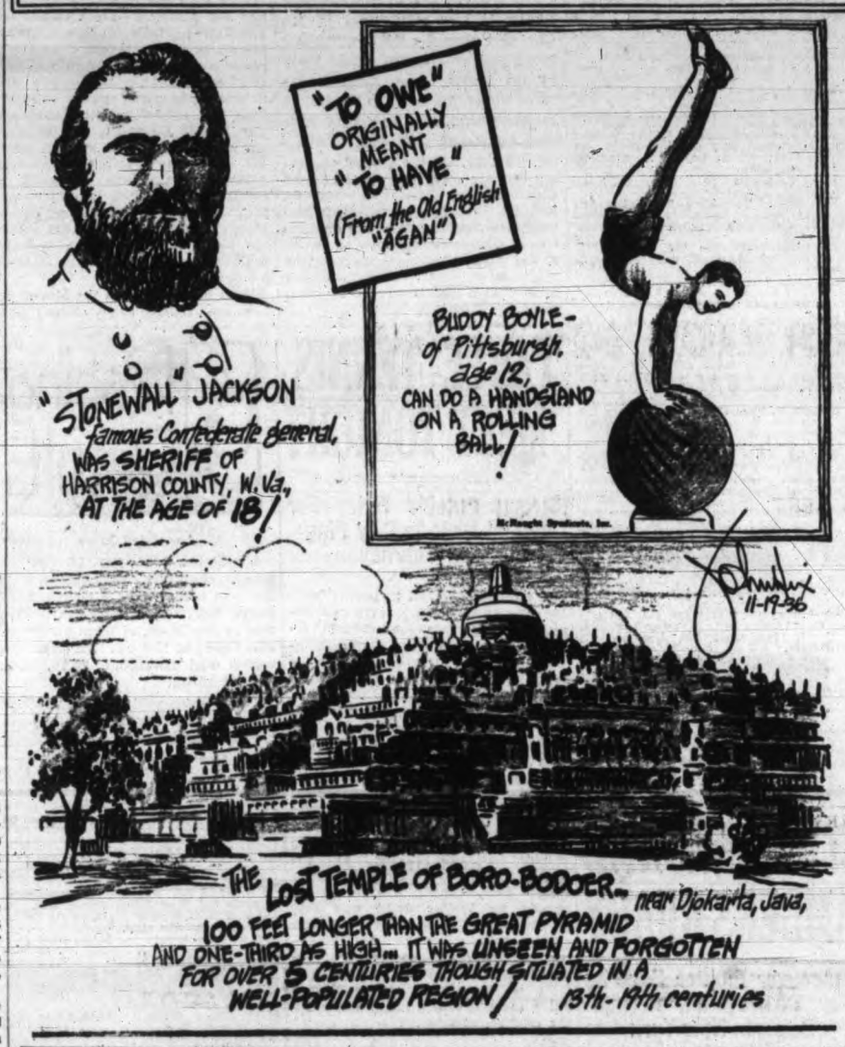

Win Gives Spencers Soccer Leadership

Departmentals Climb Back Into Top Berth With Victory Over Wanderers As Hudson's Bays Lose to Longshoremen

Spencers soccer eleven was today perched in the top berth of the Hayward Cup race in the Wednesday Football League. They assumed the leadership role when they handed the James Bay Wanderers a 5 to 1 setback yesterday afternoon at Heywood Avenue.

One of the major upsets of the current season's race was the defeat of the leading Hudson's Bay aggregation at the hands of the Victoria Longshoremen, 3 to 2, at the Athletic Park. The verdict made it possible for the Diamond S lads to climb back into the premier slot.

A 1 to 1 draw was the result of the Navy-Garrison tussle played at the Navy grounds. Both teams marked up their goal in the first stanza.

Piling across a lone tally in the initial stanza and adding another pair in the final half, while they held their opponents to a couple of markers, a hard-working Victoria Longshoremen aggregation measured Hudson's Bay for a 3 to 2 defeat.

MISSED CHANCES

During the whole of the last forty-five minutes of play the Bays dominated the territorial play, and had they but taken advantage of numerous openings, would have walked away with the game. As it was, their pushes on the freight haulers' goal, which were numerous, were weak, lacking effective finishing touches.

Up to the twenty-five-minute mark, play swung in either direction. Shots at both dockets were plentiful, but both back divisions and a pair of great goalies intercepted all that came their way. It was at this point that the Longshoremen ushered in the first scoring of the game. Hall, on the left wing, crossed to Holness, on the opposite side of the field. Holness crashed a hard one at goalie Travis, while Roskamp was busy taking the goalie out of play, and, as a result, the leather slipped right between Travis's expectant arms for a marker.

Despite repeated attempts for goals at both ends for the rest of the half, the whistle saw no increase in scores.

The green and gold sweatered boys pushed hard at the Longshoremen's goal at the resumption of play, and for a while Fleming was kept occupied warding off a number of good shots. This half had been in progress fifteen minutes when the freight haulers engineered a fast breakaway, which saw Roskamp, at the centre forward position, place a well-directed pass to Harry Holness, on the right wing. The right-winger closed in and his lightning drive terminated in the net's corner.

TAKE BIG LEAD

Then the white and blue uniformed waterfront men got away to another of their periodical open rushes on the Bay's net. Holness was racing down his wing with the ball at his feet. He was fouled by Fullback O'Connell. It was a penalty kick and Magee made no mistake when he took it. The score read 3 to 0.

A few minutes later Bays crashed the scoring column. Oakman was responsible when he accepted Joe Brown's pass and walked the leather in past the netminder. Five minutes before the final whistle the Bays advanced to within a notch of the Longshoremen. Bob Preston, centre forward, crossed to Oakman, on left wing. Oakman's easy shot got by Fleming.

Al McKinnon refereed.

The teams follow:

Longshoremen—Fleming, Eastwood, Belford, Fieldhouse, Magee, Bourne, Holness, Barnswell, Roskamp, Murray and Hall.

Hudson's Bay—Travis, O'Connell, McConnell, Williamson, Kennedy, White, McBride, Brown, Preston, McLellan and Oakman.

ONE-SIDED WIN

Breaking through for their first goal early in the initial period, Spencer's ran their final score into five goals, as they defeated the James Bay Wanderers 5 to 1 at the Heywood Avenue grounds.

A fumble by Goalie Saddler soon after the opening whistle put the department store boys one up when Bissell took advantage and touched the ball into the net. The Wanderers tallied soon after as they reversed the play, and Glancy came down fast on the left wing to centre to Gelling, who booted in a fast one for the tieing score.

The remainder of the half saw Spencer's held scoreless as the Wanderers turned in a safe defensive exhibition

SECOND HALF

Whittle was substituted for Brown, at left half on the department store line-up, as the second half opened, and the greenshirts took the game in their stride to add four more goals to their score.

Early in the final period, Stewart

(Turn to Page 12, Col. 2)

Brentwood Beats Navy Rugby Team

Brentwood College, playing Navy's intermediate team on the school's ground, won by 24 to 0 in an exhibition game yesterday. Navy played hard all through the game, but many of their players, especially behind the scrum, lacked experience.

The game started with two good three-quarter runs by the school, finishing with tries by Wells and Ross. Symons made a good run and short punt, which he gathered and scored. Field dropped a pretty goal and the half ended with a run by the school backs and a try far out by Ryan.

Navy played up hard in the second half, their forwards attacking and defending well. Each set of forwards rushed the ball down the field in turn, and Navy were near scoring several times. Brentwood finished their rushes better, and Asselstine and Mitchell each scored a fine try, one of which D. Holmes converted with a good kick.

M. H. Ellis refereed.

FIGHTS LAST NIGHT

New York—Leroy Haynes, 188¾, Philadelphia, stopped Abe Feldman, 180¼, Brooklyn (2).

Milwaukee — Eddie Pierce, 159¼, South Africa, outpointed George Black, 156¼, Milwaukee (10).

Oakland, Calif.—Perfecto Lopez, 136, Los Angeles, knocked out Young Mickey Walker, 132, Kansas City (10).

Dutton Explains Amerks' Success

Canadian Press

New York, Nov. 19.—Those "keep punching" boys—the New York Americans—who today boast the additional label of the National Hockey League's "miracle man," see nothing unusual about their present high status in major league hockey affairs.

Perched jauntily atop the Canadian group standing with eight points, the amazing Amerks headed Montreal ward for a return engagement with Canadiens of that city tonight.

Commenting on the fine showing of his team before he entrained last night, Manager Dutton said he saw no cause for surprise about it.

"I started building last year. I knew a first-class outfit could not be built overnight. Two years ago I predicted Sweeney Schriner would develop into one of the best left wingmen in hockey. Teamed up with Art Chapman he has lived up to my prophecy. Art and Sweeney are both going good and to make the line even better this season, Lorne Carr has finally got his stride.

"Then we have two other fighting lines and the best defence we have had in years. Getting Allan Shields was a fortunate break, for he fits in great with Al Murray, while Johnny Gallagher and Red Doran work like a real team. Then we have Roy Worters behind them all and the answer is a well-balanced club that deserves to be up there."

However, there are Gotham experts who contend Dutton's ability to instill his own dashing spirit into the star-spangled squad has had a lot to do with keeping it in the van of its group.

Buxton Scores Easy Decision Over Pahl

Swim Clubs Hold Big Splash Party

A successful splash party was held at the Y.M.C.A. yesterday evening when members and friends of the "Y" Swimming Club entertained members of the Pacific Swimming Club. More than fifty were present and following a swim in the pool refreshments were served and later dancing was enjoyed in the gymnasium

WEST SAANICH IN CAGE WIN

Down Hoyle-Brown 35 to 24 in Main Tilt; Sons of Canada and Scottish Victors

West Saanich Mercantiles checked in with another senior B victory yesterday evening when they administered a 35 to 24 defeat to Hoyle-Brown, in the main tussle on the Victoria and District Basketball League's three-game card at the High School gymn. At the interval the Saanich quintette retired with a substantial lead over their opponents and managed to hang on to their margin in the last session, despite a spirited bid for victory by their opponents.

Kingham-Gillespie could not stand the onslaught of the Sons of Canada, and went down to a 36 to 11 defeat, in an intermediate A scramble. The opener saw Canadian Scottish defeat Hudson's Bay, 22 to 12, in a men's senior C encounter.

The first fixture on Saturday night's card at the High School will start at 8 o'clock, not at 7.30 o'clock. Jack Taylor, president of the league, announced last night. The preliminary will be followed by the third of a series of fixtures between the Dominoes and Capitols. The first two matches in this division resulted in wins for the western champions, the first by a wide margin and the second by a lone basket.

Wally Stipe and W. King refereed last night's games.

TEAM SCORES

The teams and scores follow:

Hudson's Bay—Baxter (4), Bradley, Renfrew (2), Wilkinson, Riddle, Sugden (4), Baker, Miles and MacDonald (2). Total 12.

Canadian Scottish — Cosier 2), Alexander, Knight (9), Day, Jackson, Morgan (5), Speed (6) and Rednap. Total 22.

Kingham-Gillespie—Passmore (6), Anderson, Miller (1), McKeachie, Phillips (2), Berry (2), Foster and Allan. Total 11.

Sons of Canada — Barber (10), Sparks, Turner (10), Knowles, Price (4), Walker (4), Jackson (6) and Smart (2). Total 36.

Hoyle-Brown—Bradley (2), Jones (2), Caddell (5), Campbell (8), Levy (5), Fleming (2), Morgan (2), Elliott and Paterson. Total 24.

West Saanich—Michell 5), Sluggett (4), G. Lannan (7), B. Michell (2), Cunningham, Sluggett (2), Young (11), Paulson and Sluggett (4). Total 35.

METS UNITED WIN

A well-functioning Metropolitan United Sunday School boys' basketball quintette invaded Shawnigan Lake on Monday evening last and waltzed through the Cobble Hill Cobblers to the fast tune of 86 to 25. The Victoria lads dropped in baskets at will. The Mets were leading 54 to 10 at the interval.

Victoria Fighter Hits Calgary Title Challenger With Everything But Knockout Punch in Headliner Here

"Sonny" Buxton, Victoria's leading professional belter and Canadian heavyweight champion, looked for fresh frields to conquer today, following a one-sided decision over iron-chinned Danny Pahl, Calgary, before a crowded house at the Tillicum gym yesterday evening.

Apparently saved by the bell at the end of the sixth round, with Buxton hammering a stream of pounding rights to his jaw and head, the game, but groggy Albertan, held on to the finish, absorbing pretty well all the Victoria scrapper could hand him.

Giving away twenty pounds in weight and inches in height and reach, Buxton took seven rounds on two cards and eight on the third. Angus "Scotty" McKay gave him all but the first, second and fifth, which he judged even. Jack Leask called draws on the first and fifth and Louis Callan, referee gave Pahl the second, scored the fourth and sixth even and allowed Buxton the rest. Buxton fought at 178 pounds.

SMART SPECIAL EVENT

In a clever four-round special event, Dusty Jones, Seattle, 137 pounds, took a good decision from Eddy Ryan, Vancouver, 128 pounds. The Sound City negro put up an air-tight defence, and made his short jolting rights and lefts count on Ryan's jaw and midriff. Ryan went down for an eight count in the third on a jarring left cross to the jaw.

In the semi-windup, Chuck Nickason, 174 pounds, Vancouver, smashed out a third round knockout over rubbery Jerome Lewis, Seattle, 175 pounder. Nickason felt Lewis out in the first round and drove him to the ropes at the bell. In the second he straightened up the lanky young Seattle negro with a straight left, chased him half around the ring with crosses and chops to the head and dropped him for two nine counts before the bell rang. In the third, Nickason put Lewis in the corner with two right smashes and a left to the jaw and then wound up the fight with short lefts and rights to the chin when Lewis tried to slug it out.

In the local preliminaries George Haslam, 140 pounds, took a decision from Leslie Walters, 139 pounds, while in the curtain raiser Scotty McPherson threw too many punches for Jim McArthur and gained a technical kayo in the third. The boys fought at 115.

THE HEADLINER

Pahl and Buxton started cautiously, the Victoria boy stabbing with a light left and keeping his right cocked for an opening. Pahl used his reach to advantage, and they went through the first two rounds with little to choose beween them. At the end of the second Pahl countered nicely to the midriff when Buxton came in wide open.

Buxton opened up in the third, smashing straight lefts and rights to the jaw.

In the fourth, Buxton brushed aside light leads by Pahl and hooked to the head and midriff with both hands. Pahl opened well in the fifth, pumping a hard right to the midriff, but Buxton came back with a two-handed attack to the head, landing heavily on the left cheek.

The Victoria boy opened a wide lead in the sixth, pounding Pahl's jaw and head with his right, while Pahl hung on to the Victorian's left He was groggy at the bell.

Still hazy at the opening of the seventh, Pahl walked into a two-handed barrage to the head, jaw and midriff, but came back after a clinch to land a couple of wild blows to Buxton's middle. The Victoria boy tried to set him up for a finishing punch, but the Calgarian just absorbed what came his way.

The round was repeated in the eighth, ninth and tenth with Buxton hanging everything but the weekly wash on his opponent's jaw, while Pahl, badly tired, landed the odd swinging blow between clinches.

Roy Baker handled the first two preliminaries and Louis Callan the remainder of the fights.

Greens Hand Blues Set-back in Rugby

The Victoria High School Greens downed the Victoria High School Blues 3 to 0 in a keenly contested Victoria-Oak Bay High School Rugby League game yesterday afternoon.

The lone try came early in the first half when Dan Garrison made a scoring play out of an error. After Carney of the Greens had miskicked, Garrison rushed to the ball, and downed it over the Blues' line. Jim McGary's kick for extra points failed.

George Brand handled the game.

Ruggers Hopeful Despite Mishaps

Loss of Potentially Strong Navy Players and Ronnie McConnan Leaves Victoria McKechnie Cup Squad Still Favored

The buffetings of an unkind fate, which has knocked the majority of the Navy's candidates from the Victoria McKechnie Cup rugby team and has chosen as its latest victim Ronnie McConnan, smart Scottish backfield star, has still failed to rob the local selectors of their faith in the fifteen which will meet Varsity on December 5 here.

McConnan, suffering from a back injury, is given scant chance of recuperating rapidly enough to secure the berth he was virtually assured on the squad.

His loss, together with other revamping necessitated through the withdrawal of four of the sailors who will not be available, has brought back "Buzz" Brown to the rep wars and has relieved the selectors of much of their worry over naming the scrum.

Present plans call for Roddy McInnes as final defence man, Ken Buxton, "Buzz" Brown, Ken Fleming and Bert Simpson on the three-quarter line, with Buxton and Simpson playing wings, Bill Halkett five-eighths and Wally Stipe, scrum half.

PACK CHOSEN

The pack will include, according to present reckoning, Ian Acland, Bill Wharton, Ed deBlaquiere, Campbell Forbes, Jack Ruttan, Dan Doswell, Chris Usher and Lance Rutherford.

Rugby enthusiasts, who have watched Varsity's famed "wonder" team in action in Vancouver this year, still figure the students should not excel the Victorians. They have failed to see anything in the U.B.C. backfield capable of making the openings Ken Fleming has created this year and they do not consider the student pack as powerful as the Capitals.

Following workouts Tuesday and last night the local squad was scheduled to go through its paces again tonight at Macdonald Park at 6.45 o'clock.

LIONS AND HAWKS TIE

Vancouver Comes From Behind to Gain Draw in Overtime Hockey Battle

Associated Press

Seattle, Nov. 19.—Vancouver's Lions punched out a 4 to 4 tie with the first-place Seattle Sea Hawks in a rough battle last night and held forth today in second place in the Pacific Coast Hockey League.

Sparked by Tip O'Neill, dashing centre, the Canadians came from behind to knot the score 3 to 3 in the third period.

O'Neill then stick-handled his way down the ice for an unassisted goal before the overtime was two minutes old. Seattle cut loose in the closing minutes and Tabor and Proudlock combined for the last score.

With two goals and one assist, O'Neill led the scoring parade.

Two fights marked the third period. Phil Bessler, Vancouver, and Dave Downie, Seattle, traded blows and took penalties. Dave Gilholly, Seattle, swiped Lude Palm's neck with a stick and the Canadian sailed in for a battle. Referee Pete Sande chased them to the penalty bench.

SUNDAY SCHOOL LEAGUE

The following games will be played on Saturday:

Metropolitans vs. Emmanuel Baptist, Victoria High School; referee, P. J. Woodley.

Centennial vs. St. Aidan's, Lower Central; referee, F. Tooby.

St. Alban's vs. Lake Hill Mission, Spencer's Park; referee, H. Tooby.

All games commence at 2.00 o'clock.

GARDEN SOLE BOUT BARRIER

Expect Decision Shortly on Proposed Braddock-Louis Atlantic City Fight

New York, Nov. 19.—Now that the state athletic commission has decided to remain neutral and promoter Herman Taylor of Philadelphia has $100,000 ready to put on the line, Madison Square Garden appears the only major question mark in the way of the Jim Braddock-Joe Louis fight negotiations.

The Garden's course, and what, if any, legal complications it may throw at the proposed twelve-round no decision bout in Atlantic City next February, come up for settlement between now and Friday.

Joe Gould, Champion Braddock's manager, will get together with Garden heads between now and then to iron the thing out.

Gould likes the sound of that $300,000 offer Taylor made for Braddock to fight the Detroit Bomber, but since the Garden has the champion under contract for his first title defence, it still presents an obstacle.

WIN GIVES SPENCERS SOCCER LEADERSHIP

(Continued From Page 11)

found the net to put Spencer's one goal ahead, and soon after Les Bradley, clever left half, scored with a low shot to the corner.

Spencer's fourth goal came from in close, as Collins, left wing man, drove a neat shot past Goalie Saddler. On an almost identical play, Art Chapman, Spencer's tall centre forward, took the ball in his stride from directly in front of the posts and found the net for the final goal Ted Obie refereed.

The teams follow:

Spencer's—Stewardson, McMillan, Can, L. Bradley, D. Bradley, Moir, Brown, Bissell, Collins, Stewart, Chapman and Whittle.

James Bay Wanderers—C. Saddler, Coates, White, Knapp, Smith, W. Saddler, Clancy, Hood, Blanco, Gelling and Ball.

FINISH IN TIE

A nice kick by Worsick of the Garrison squad on Wright's pass a few minutes before half time evened the score, after De Costa had booted a goal for the Navy in the opening minutes of the game at the navy ground.

The Garrison eleven had the edge on the game from start to finish, and only poor kicking in the final plays and excellent Navy goalkeeping kept them from taking it.

Close to the half-time whistle Navy players took the ball down the field in an easy open rush, but failed to score. Garrison came back fighting hard, passing accurately until scoring range was reached, but no one was playing in position and the ball was lost.

In the second half a speedy ground shot by Robinson for the Navy slipped past a group of Garrison players, but was wide of the goal by a few inches. Navy rallied strongly in the first few minutes, working well into Garrison territory with the sun in their eyes.

THREW AWAY OPPORTUNITIES

Near the Navy goal, Wright of the Garrison lost several open chances. Wilkinson also fumbled a clear shot from right field with the Navy goalie out of position.

Both sides appeared tired and seesawed up and down the field during the final minutes, nice passing on both teams proving ineffective.

Line-ups were:

Navy—Mundle, Tapley, Dovey, Robinson, McLean, Sands, Cockrill, De Costa, Walker and Moore.

Army—Glendinning, Evans, Watt, Stewart, Thompson, Edwards, Walker, A. Wilkinson, Warsick, Wright and Thorburn.

London, Nov. 18.—The House of Commons recessed at 6.20 o'clock this morning after an all-night session debating the special areas bill, designed to extend relief to economically distressed sections.

Second reading of the "law continuance" bill, of which the special areas measure is a part, was carried without record vote.

Bowling Scores

OLYMPIC ALLEYS
COMMERCIAL FIVEPIN LEAGUE

Horseshoe News—J. Dirom 578, T. Abercrombie 566, R. Bennell 386, J. Struthers 436, J. Johnstone 584, handicap 300. Total 2,640.

Colonist Nonpareils—E. Borde 590, W. Dunn 555, H. Buckle 490, A. Stokes 637, R. Turner 630, handicap 156. Total 3,058.

Colonist Nonpareils won two.

Electrons—S. Noel 424, A. McVane 358, R. D. Lemmax 469, E. J. Cox 223, G. R. Barbour 380, G. Murphy 40, handicap 300. Total 2,193.

K. of P. Lodge 61—A. B. Whiteman 396, J. Newnham 586, H. R. Brown 233, W. Rabey 394, Trenchard-Clark 394, handicap 300. Total 2,303.

K. of P. Lodge 61 won two.

Belmonts—W. Richardson 592, H. Gent 526, H. Campbell 425, N. McCaig 498, D. McCaig 434, handicap 201. Total 2,676.

W. & J. Wilson—B. Terries 576, P. Scutt 534, F. Acres 447, F. Simmonds 332, G. Elliott 437, handicap 300. Total 2,626.

W. & J. Wilson won two.

Gutta Percha—A. Longley 595, R. Butler 490, E. Newman 342, A. Perry 675, H. Williams 669, low score 154, handicap 54. Total 3,000.

K. of P. A—Bob Proctor 547, W. Pelland 529, A. Haines 247, G. Davies 575, W. Marshall 661, M. H. Barry 136, handicap 289. Total 2,994.

K. of P. A won two.

New Method Laundries—W. Waters 561, W. Jones 405, J. Imrie 514, S. Swetnam 529, F. Welsh 543, handicap 288. Total 2,840.

Kirkhams—McConnan 553, Bryant 515, Green 602, Bell 586, Stewardson 359, handicap 231. Total 2,846.

Kirkhams won two.

COMMERCIAL TENPIN LEAGUE

Northwestern Creamery—G. Ozard 480, T. Dickinson 552, T. Cole 502, F. Dillabough 533, F. Norton 569. Total 2,636.

Scott & Peden A—W. Peden 498, G. Denholm 572, E. Jones 430, E. Wagg 594, low score 470, handicap —8. Total 2,558.

Scott & Peden A won two.

Gascos—B. Page 589, W. H. Dreaper 515, A. Rich 444, B. Ludbrook 35, W. Mowat 545, handicap 63. Total 2,308.

Coast Hardware—Guy Morley 478, Wes Fulton 540, Norm Parsell 522, Harry Woolston 541, Bert Pickup 539, handicap — 87. Total 2,533.

Coast Hardware won two.

McDonald's—F. Ray 506, S. Pearce 531, J. Collins 472, J. R. Angus 536, F. Young 521, handicap —9. Total 2,579.

Scott & Peden B—J. Newton 514, G. Todd 502, T. Mackenzie 469, S. Mackey 450, T. Lambie 547, handicap 111. Total 2,593.

Scott & Peden B won two.

Royal Bank—D. MacMillan 479, S. Craig 396, G. Langdon 464, A. Swaluk 507, J. Croft 181, low score 286, handicap 72. Total 2,385.

Times—A. Cliff 485, A. Caddell 501, H. Jealouse 521, R. Knott 430, M. Lawson 536, handicap 3. Total 2,476.

Times won two.

RAY'S FIVEPIN LEAGUE

Grocers—G. Vout 432, L. Primrose 391, J. Caddell 703, J. Wightman 515, low score 404, handicap 162. Total 2,517.

Delicatessen—F. Stipe 427, B. Foster 392, F. Willott 565, R. Johnson 506, Jones 538, handicap 312. Total 2,740.

Delicatessen won three.

M'LARNIN AND AMBERS READY

Vancouver Fighter Favorite For Tomorrow Night's Battle in New York

Canadian Press

New York, Nov. 19.—Training licks were at an end today for Jimmy McLarnin and Lou Ambers and it remained only for the Rangers and Red Wings to settle their National Hockey League argument tonight, the boys to roll up the ice and Madison Square Garden will be ready for the collision of the ring terriers.

The betting boys favored McLarnin to whip the recently crowned lightweight king in their ten-rounder tomorrow night. Odds of 9 to 5 were spoken of but hard to find; 6 or 7 to 5 were plentiful.

Despite the fact the Vancouver socker is thirty years old—an age when most boxers seek carpet slippers instead of ring boots—and Ambers is twenty-three, the consensus was that Jimmy has too much punching power and craft for the New Yorker.

FANCY BOXER

A fancy boxer with a slap-dash style that makes him a tough target, Ambers displayed a good punch when he jabbed the lightweight crown off Tony Canzoneri last September 3. But he did not bloody and beat the game Tony like McLarnin did in the same ring on October 5, and Jim had only ten rounds to work his havoc while Lou had fifteen.

Ambers adopts the will o' the wisp style of attack. He rips in for a flurry of punches and rips out again before a foe can do much damage. McLarnin trained diligently with this in mind strengthening his legs with long morning runs in Central Park. If it is going to be hit and run, Shamus will not find his legs worn out while his arms are willing.

The Pioneer gym was heavy with optimism as the Canadian Celt wound up training there yesterday with four fast rounds against Walter Pinnini and Bobby Britteon.

Manager Pop Foster said his boy was "the best fighter in the country today. I think he will take Ambers handily."

New Chevrolet Displayed Today

The above picture shows the striking lines of the new Master De Luxe Chevrolet Sedan.

The attractiveness of new speedline styling is very pronounced in the Chevrolet sixes for 1937, which are being presented to the public today at the Motor House Limited, 971 Yates Street. According to Chevrolet's announcement, the new cars have been completely redesigned in chassis and body. In the general appearance of the cars, with their distinct departure from previous style designs, and in the peppy, confident performance resulting from the application of Chevrolet's engineering genius to the problems of horsepower-weight ratio, safety construction, economy of operation and luxury of appointment.

Two lines are offered, the Master and the Master De Luxe. They are identical in their wheelbase, 112¼ inches, in their compact chassis and power plant, in body design and general appearance. Differences are noticeable in spring suspension, body trim and accessory equipment only. The Master Chevrolet, for instance, has semi-elliptic front springs, while the Master De Luxe has knee-action front-wheel springing, improved in certain respects. It is emphasized that while new in almost every detail, both Chevrolet lines for 1937 retain the basic principles which through the years have developed the Chevrolet character.

Both the Master and the Master De Luxe are available in attractive colors.

A gain in strength and reduction in weight contribute to improved performance, safety, economy and comfort. Greater roominess has been achieved by relocation of the power plant on the chassis frame, while use of the hypoid rear axle has resulted in a reduction of the overall height. The new box-girder frame and all-steel body has resulted in greater strength and durability. It is also claimed that greater car stability has resulted from the lowering of the centre of gravity and through wider-spaced rear springs.

Seats are wider and interior styling is pleasingly new and attractive. A new instrument panel of striking appearance is to be found on the new Chevrolets.

TABLE TENNIS MEET TONIGHT

Strong Outside Entry For Annual Victoria City Ping-pong Tourney

A strong entry list, including leading players from Vancouver and Seattle, will feature the annual Victoria City Table Tennis championships as the tournament opens tonight on the boards of the Victoria Club rooms.

Outside sectional champions will offer most of the opposition for the local players and some stiff competition is expected. Outstanding among the mainland and Seattle entries are Harold Keenlyside of Vancouver, P.N.W. and British Columbia singles champion, and Elwood Martin of Seattle, only Pacific Coast player to receive national ranking in the United States and holder of the State singles title. Martin will be accompanied by Walter Judd and Ray Pearson, the former being Seattle city champion, and the latter Washington State open and Oregon junior titleholder.

In addition to a strong singles entry there is also a heavy entry for the doubles matches.

DRAW

The draw follows:

7.45—Vic Tully vs. Tom Crombie; W. Whittingham vs. Don McClure; W. Brown-Cave vs. Ray Rigby, Reg Wood and Eric Cox vs. Renfrew and Bladen.

8.20—A. McIntyre vs. Tom Chattell; F. Harding vs. L. Greenwood; C. Luxton vs. A. Rengrew; R. B. Crombie and D. McClure vs. L. Butler and Perkins.

8.50—Mrs. Greenwood vs. Mrs. Butcher; L. Butcher vs. R. Bladen.

9.30—R. Crombie vs. Tom Mabee; H. Jarvis vs. Hy Lowe; Eric Cox vs. W. Erickson; Mr. and Mrs. Perkins vs. Mr. and Mrs. Greenwood.

SECOND DIVISION

Whizz Bangs won from the Chisellers by default and the match between the Cellocttes and Victoria High School was postponed, while Ermacs won from the Die Hards, 10-6. Royal Arcanum nosed out the Hustlers, 9-7.

Scores follow:

Ermacs—Mrs. W. Erickson 1; A. MacIntyre 3; W. Erickson 4; Mrs. A. MacIntyre 2. Die Hards—N. Camsusa 3; C. Hilton 0; A. Bell 1; P. Hope 2.

Royal Arcanum—T. Crombie 2; E. Hatch 3; M. Petch 2; J. Stewart 2. Hustlers—R. McClure 0; M. Hope 0; W. Lewis 4; E. Cliff 3.

CALCUTTA FOURSOMES

Results of semi-finals in the Calcutta foursomes at the Victoria Golf Club follow:

C. I. Mackenzie and A. Gillespie, 6¾, defeated A. Watson and G. H. Harman, 7¼, ½ up.

J. G. Austin and G. P. Worsley, 6¼, defeated J. R. Morris and C. G. Heisterman, 7¼, 4 and 3.

THISTLES' PRACTICE

Saanich Thistles Football Club will hold a workout this evening at 8 o'clock in the J.B.A.A. Hall, Gorge. All first and second division players are asked to turn out.

Racing Results

Associated Press

San Mateo, Calif., Nov. 19.—With a rousing stretch run that carried it to the wire a winner by a length, Sally Booter took the six furlongs feature race at Bay Meadows track yesterday. The time was 1:10 4-5. All Devil ran second and Lookabout, third, in a blanket finish.

The winner paid $7.20, $4.40 and $3.60. All Devil returned $10.60 and $7, and Lookabout $10.60.

First race—Six furlongs:

Bonagi (Richardson)	$17.20	$7.00	$5.20
Elk River (Thompson)		7.60	5.00
Rapid Mortgage (Cimpnli)			5.40

Time, 1.12. Also ran: Brilliant Queen, Black Van, Strolling Miss, Valerie Jean, Dick Z., Mystic Moon, Fluent, Lady Louella, Small Mortgage.

Second race—One mile:

Glad Santa (B. Neal)	$9.40	$6.60	$4.20
Lady Edith (Gray)		11.80	7.60
Criticise (Swain)			8.00

Time, 1.38 3-5. Also ran: Someone Else, Princess Val, May Roam, Prince Pharaoh, Annie Ormont, Electric Gaff, Lanty Boy.

Third race—One mile:

The Trainer (Gray)	$14.80	$5.40	$3.80
Edgar Boy (Neves)		3.80	3.00
Binocular (Burns)			4.00

Time, 1.39 4-5. Also ran: Novito, Golden X., Radio Beam, Greenwald, Tumble In, Skeeter Hawk, Bulletin Board, Platurica.

Fourth race—One mile:

Black Sleeve (Young)	$4.00	$3.40	$2.80
Red Tree (B. Neal)		14.60	7.60
Sky Rhonda (Smith)			3.40

Time, 1.38 3-5. Also ran: El Portal, Aurangzeb, Sweet Mystery, Jay A., Drum Music, Sun Spice, Tip Inn.

Fifth race—One mile:

Spanish Lad (Richardsn)	$17.60	$8.60	$4.60
Close Call (Gray)		10.40	5.00
In Chancery (Rosengrtn)			5.00

Time, 1.37. Also ran: Howden, Brustigert, Dignified, Centennial.

Sixth race—Six furlongs:

Sally Booter (Neves)	$7.20	$4.40	$3.60
All Devil (James)		10.60	7.00
Lookabout (Cimpanelli)			10.60

Time, 1.10 4-5. Also ran: Toro Bang, Brown Eyed Pat, Lisa Belle, Prince Bow, Guide Light, Firing Squad, Semaphore, Orra, Khayyam.

Seventh race—Mile and a sixteenth:

Lonmeg (Nolan)	$75.40	$33.60	$21.20
Good Politician (Meloche)		9.00	6.20
Pass Up (Burns)			12.80

Time, 1.44 3-5. Also ran: Beadwork, Escolle, Belle's Last, Terry Hill, Prince John, Fair Lay, Leonic, Beeson.

Eighth race—Mile and three-sixteenths:

Sue Grafton (Gray)	$21.60	$6.20	$3.00
Shasta Fire (Neves)		3.80	2.40
Sabina H. (Burns)			2.60

Time, 1.57 4-5. Also ran: Its Own, Transbird, Teresina.

M'INTYRE TO MEET RUSSELL

Donald McIntyre, poker-faced Scot, and Rebel Russell, Chicago youngster, a pair of the cleverest matmen to show in the local ring, will return Saturday in the double main attraction on Fred Richardson's weekly mat card at the Tillicum gym.

These two exponents fought to a one-fall draw last week after a fast and clean bout that was productive of clever, heavy wrestling.

Russell is smaller and lighter than the Highlander, but he is well-versed in the tricks of the game and made things interesting for his opponent.

The other portion of the double main event should see another pair of leading heavyweights perform. Richardson is looking around for a couple of husky performers now. The usual special event and the local preliminary will complete the card.

All-star Grid Team Selected

Sarnia Imperials and Balmy Beach Monopolize Places on O.R.F.U. Squad

Toronto, Nov. 19.—Like the odds on Saturday's titular struggle at London between the titans of the Ontario Rugby Football Union, the all-star score between Sarnia Imperials and Toronto Balmy Beach was 7 to 5 today. Imperials can thank a great backfield for the odds and the all-star edge, too.

Coaches and sports writers who selected the fourth annual O.R.F.U. all-star team for the Canadian Press conceded Sarnia an advantage behind the line and gave the five-times champions an even break—or almost—on the front wall.

With its two Mikes and an Ike, its great record and such hardy backfield thumpers as Hugh (Bummer) Stirling and Ormond Beach, Sarnia is favored to win the title again in a sudden-death playoff Saturday, but not by any greater margin than it scored on the all-star team.

NO SURPRISE

The all-star cast contained scarcely a surprise, with Stirling and Beach lining up on the half-line with Ab Box, Balmy Beach's punter and passer, and Sarnia's sprinting Mike Hedgewick, Windsor schoolboy sensation, finishing his first senior season.

Arnie McWatters, a 1935 freshman, won the quarterback post by a wide margin over Balmy Beach's Eddie Powers.

Unable to gain a place on the backfield, Hamilton Cubs also failed to put a player on the wingline. Coached by Brian Timmis, the Cubs were beaten four times in four starts by overwhelming margins.

Jack Taylor, former Argonaut reserve player, was placed at snap. Insides, Pat Butler and Ab Pople, have been outstanding players for several years. Ernie Hempey, formerly of Montreal Wheelers of the Big Four, is regarded as without a peer among eastern middles.

Paired with Hempey is Mike Clawson, giant from Kansas, who came into his own as a defence stalwart this fall.

Syd Reynolds, a spectacular outside with Beaches for years, and Ike Norris, newcomer to such exalted company, won the end posts decisively.

JUVENILE SOCCER

Juvenile soccer fixtures carded Saturday follow:

First Division

Britannia Branch Cubs vs. Wimpy's Capitals, Heywood Avenue; referee, D. Swan.

Second Division

Esquimalt Meat Market vs. Strawberry Vale, Bullen Park; refree, W. Coutts.

Fourth Division

Esquimalt Meat Market vs. Blue Birds, Victoria West Park; refere, L Knapp.

St. Louis College vs. Victoria Athletic Club, Royal Athletic Park; referee, E. Borde.

Oak Bay Ramblers vs. Oaklands Aces, Oak Bay Park; referee, C. Restall.

Kick-offs at 10.30 o'clock.

American Peace Declaration Soon

Milestones in Progress to Be Set Up at Buenos Aires Conference, Says Cordell Hull at Rio de Janeiro

Rio de Janeiro, Nov. 19.—Achievements of the Inter-American Peace Congress at Buenos Aires will constitute "milestones in the progress of international relationships," United States Secretary of State Cordell Hull predicted today.

The statement of the chief of the United States delegation was made shortly after the arrival here of the steamship carrying delegates to the conference.

Mr. Hull was received on the quay by members of the Argentine cabinet and the diplomatic corps.

The delegations of Haiti, Guatemala, Salvador, Nicaragua, Cuba, Venezuela and Mexico also disembarked with Secretary Hull.

TRADE AGREEMENT

In his statement on arrival, Mr. Hull declared that results of the Brazil-United States trade pact had demonstrated the best assurances for maintenance of peace came from economic rehabilitation.

"We go to the conference with an even greater conviction than ever before that the road to peace is based on economic understanding," the Secretary of State said.

"The prize for which we are all striving is permanent peace, mutual understanding and the economic well-being of the peoples of all the American republics."

REVOLTA OUT OF BIG MEET

Defending Champion Eliminated in Second Round of Pro Golfers' Tourney

Pinehurst, N.C., Nov. 19.—Johnny Revolta, Chicago, defending champion, joined Gene Sarazen, Paul Runyan and Tommy Armour, former titleholders, on the sidelines of the professional golfers' championship at the close of yesterday's second-round play here.

Harold McSpaden of Winchester, Mass., whose previous claim to fame were victories in the 1935 San Francisco open match play tournament and the seventy-two-hole Pasadena open, trimmed the champion Revolta at the nineteenth after Johnny had butchered Marshall Crichton of Durham, N.C., 6 and 5, in the first round.

There were at least two other results in the nature of upsets, second-round victories by Victor Ghezzi of Deal, N.J., 1 up, over Fay Coleman of Culver City, Cal., the qualifying medalist, and Jimmy Hines, Garden City, N.Y., 2 and 1, over Ray Mangrum of Pittsburgh. It was a trying day all the way around for the favorites.

Henry Picard of Hershey, Pa., who now looms as the man to beat, and Tony Manero of Greensboro, N.C., reigning United States open champion, passed the severe two-round test.

OLD BOYS WIN

In the annual Old Boy's-School rugby fixture played recently at Brentwood the former defeated the school team 16 to 13. The school team held the Old Boys to an 8 to 8 draw in the first half.

In the evening the school cage squad defeated the Old Boys 30 to 14 in the annual basketball feature.

CHESS MATCH

Tomorrow evening at 8 o'clock the Salt Spring Island Chess Club will play a friendly match with members of the Victoria Chess Club in the local clubrooms, 1118 Langley Street. The following will represent the local club: L. Partington, A. G. Moody, F. Straitholt, N. R. Stewart, J. Robinson, D. Mills, G. Jones and P. A. Payzant.

Oklahoma City, Nov. 19 (Associated Press).—Alva Farmer's car was parked beside one just like it. Unable to unlock the door, he smashed a window glass and discovered he had the wrong car. Police said he then broke another window trying to get into his own machine. A bystander, thinking Farmer was trying to steal a car, knocked him down.

Ping-pong Teams Are Deadlocked

Dominion Life and Cellumaniacs, leading squads in the Victoria Table Tennis League, remained deadlocked for first place standings yesterday following victories Tuesday night over the Royal Arcanum and Mount Douglas teams respectively.

Results follow:

Melrose played to an 8 to 8 draw with Chun Lee Sons.

Melrose: Whittingham 4, Chatell 3, C. Luxton 1 and McGregor 0.

Chun Lee Sons: Hy Lowe 3, R. Lowe 1, G. Lowe 2 and D. Lowe 2.

Dominion Life defeated Royal Arcanum, 10 to 6.

Dominion Life: F. Harding 3, A. Lynch 3, A. Morrison 2, and V. Tully 2.

Royal Arcanum: D. McClure 3, D. Park 2, R. Crombie 1 and Devine 0.

Cellumaniacs defeated Mount Douglas, 11 to 5.

Cellumaniacs: L. Greenwood 3, R. Rigby 3, W. Bowden 3, and H. Jarvis 2.

Mount Douglas: A. Renfrew 2, B. Tyose 2, R. Bladen 1, and T. Taylor 0.

Wildcats defeated Red Wings, 11 to 5.

Wildcast: E. Cox 4, L. Cox 3, R. Wood 3, and G. Gray 1.

Red Wings: W. Brown-Cave 3, G. Perkins 1, S. L. Butcher 1, and T. Mabee 0.

Every Mother Owes Her Child Protection

AND ESPECIALLY PROTECTION FROM UNKNOWN DRUGS . . ASK YOUR DOCTOR

Practically every mother knows the physician's rule. *Don't give your child unknown remedies without asking your doctor first.*

When it comes to the widely used children's remedy — "milk of magnesia" — many doctors for over half a century have said "PHILLIPS." For Phillips' Milk of Magnesia is the standard of the world. Safe for children. Made in a laboratory devoted solely to making this important remedy; there is no other "quite like it."

Keep this in mind, and say "PHILLIPS' MILK OF MAGNESIA" when you buy. Comes now, also in tablets that taste like peppermint candy, and that contain the equivalent of the liquid Phillips' Milk of Magnesia. Get the form you prefer. But see that what you get is labeled "Genuine Phillips' Milk of Magnesia." 25¢ for a big box of tablets.

ALSO IN TABLET FORM: Each tiny tablet is the equivalent of a teaspoonful of genuine Phillips' Milk of Magnesia.

MADE IN CANADA

PHILLIPS' MILK OF MAGNESIA

MEN— THIS GILLETTE "Gold Special" only 59¢

10 BLUE GILLETTE BLADES

GILLETTE RAZOR (Gold Plated) with Jumbo Handle and USED BLADE CONTAINER

GILLETTE SAFETY RAZOR CO., of CANADA, LTD.

BELA LANAN—COURT REPORTER — *Founded on Actual Court Records and You Can Be the Judge* — By L. Allen Heine

Stupendous Reductions in Our Complete Stock of
COATS
17.90 to 6.97
DICK'S
1324 Douglas St. Phone E 7552

DEPENDABLE
DRY CLEANING and DYEING
For Prompt Service
Phone G 1621
CITY DYE WORKS
844 FORT STREET
GEO. McCANN, Manager

RAY'S
734 FORT STREET
MATCHES
12 Boxes to Package
Monday and Tuesday
6½c package

Eden Causes Stir In House

"Other Governments" Reference in British Commons Discussion of Spain

Associated Press

London, Nov. 19.—Foreign Secretary Eden threw the House of Commons into brief tumult today by declaring "some other governments" were more to blame for Spanish intervention than Italy and Germany.

Some members said they presumed he referred especially to Soviet Russia.

The Foreign Secretary was asked if he would get specfic assurances "from Germany and Italy" that "their recognition of the insurgent regime did not mean they were going to hold themselves free to supply arms" to General Franco.

He replied:

"Certainly, our whole object is to see that non-intervention works. For that purpose we look for the co-operation of all governments, irrespective of the particular ideologies they may pursue."

Asked by Rt. Hon. Clement Attlee, leader of the Labor Opposition, whether the British Government intended to recognize General Franco's insurgent regime in Spain, Mr. Eden replied:

"The House will appreciate that there is a distinction between the recognition of a belligerent and the recognition of any one side as the government of Spain."

VERNON JURY FREES INDIAN

Okanagan Native Found Not Guilty on Four Attempted Murder Charges

Canadian Press

Vernon, B.C., Nov. 19.—Charlie Edwards, Okanagan Reserve Indian, was free today after six months' imprisonment on four charges of attempted murder.

An assize court jury late yesterday brought in a verdict of not guilty on the charges against Edwards arising in the main out of the wounding of Mrs. Rosie Semila, an Indian woman.

The trial lasted less than three days.

Immediately after the verdict, Mr. Justice D. A. McDonald ordered the prisoner liberated and he discharged the jury from further attendance at the assizes, ordering Sheriff W. R. Knowles to empanel twelve more for duty. He made no comment on the jury's decision.

The case arose out of a quarrel and a shooting episode on the Indian reservation near Irish Creek on the evening of June 1 last, when a rifle was discharged, wounding the Indian woman, Mrs. Semila.

In addition to being charged with shooting Mrs. Semila with intent to murder and of wounding her with intent to murder, Edwards faced two other counts — shooting at Mrs Semila's daughter, Martha, with intent to murder and of attempting to wound her with intent to murder

Irrigation is sometimes provided for orchards where rainfall is as high as 50 inches a year, because the fruit may suffer if it lacks moisture at some critical time.

NEWS IN BRIEF

Conservatives of Ward Five, Saanich, will meet at Royal Oak Hall next Saturday evening at 8 o'clock to elect delegates to the convention.

Ward Seven Saanich Liberal Association will hold a progressive five hundred card party at Hampton Hall next Monday evening at 8 o'clock.

The Victoria Chamber of Commerce directors will meet at 4 o'clock on Monday afternoon in the committee room of the Chamber of Commerce, Arcade Building.

Charged with the theft of Attorney-General Gordon Sloan's car, James Rennie was remanded until Saturday morning when he appeared today in the City Police Court.

Establishment of a provincial highway commission as advocated by resolution of the Good Roads League was endorsed by the Oak Bay Council yesterday evening.

Reeve F. R. Taylor and Councillors William Ellis and P. Vernon-Jackson were appointed members of the court of revision of the voters' list by the Oak Bay Council yesterday.

Requests for use of the municipal hall for political meeting were responsible for a resolution of the Oak Bay Council yesterday evening, which opposed renting the hall to any political or sectarian group.

The Oak Bay Council yesterday accepted the offer of the City of Victoria to pay half the cost of constructing a ramp for public use at the south end of Foul Bay Road. Cost of the work will be $225.

Announcing his faith in the future of the city, Ex-Mayor A. J. Morley this morning walked into the city building inspector's office and took out a permit for the construction of a $2,500 bungalow at 2842 Jones Street.

Bank clearings in the city for the week ending November 19, were $1,952,700, according to a statement issued this morning by the Victoria Clearing House. The figures for the corresponding period last year were $1,807,892.

Edwin Sandstrom was sentenced to twenty days imprisonment with hard labor when he pleaded guilty in the City Police Court to a charge of being intoxicated in a public place. It was his third conviction this year for the same offence.

Major H. B. King, technical adviser to the Department of Education of British Columbia, will address the members of the Real Estate Board of Victoria at a luncheon meeting at Spencer's dining room tomorrow at 12.20 o'clock.

The W.A. to the Victoria Horticultural Society will hold a card party in the Liberal headquarters on the corner of Broughton and Government Streets, on Saturday evening at 8 o'clock. Bridge and court whist will be played. Refreshments will be served by the ladies at the close.

W. S. Gunn, divisional counsel for the Northern Pacific at Helena, Montana, accompanied by Mrs. Gunn, reached the city by the afternoon boat from Seattle. Although the crops were a complete failure through drought in eastern Montana, business conditions are improving in his state, Mr. Gunn said.

Saanich police today were investigating an accident reported on the East Saanich Road last night in which a car was badly damaged when it crashed into a telephone pole. Police said the car had snapped the pole off near the base and the car had been practically wrapped around it. Today they were not sure of the identity of the driver.

At the regular meeting of the Victoria Post Native Sons of British Columbia, two members from New Westminster post were the guest speakers. They were Fred Jackson and J. Lewis Sangster. Preliminary arrangements were made for a Christmas charity party to be staged by the Native Daughters and Sons some time in January.

The Revellers' Club Christmas hamper fund this year is expected to exceed the returns of last year, it was reported at a meeting of the club yesterday evening. Announcement was made that Hugh Farquhar and Miss Jean MacIntosh were the winners of the club's treasure hunt last Friday. Representatives of the club will attend the Vancouver club's annual dinner shortly.

A remand until tomorrow morning was granted in the City Police Court this morning in the case of Reginald Porter charged with attempting to obtain money and goods to the value of $25 from the Hudson's Bay Company by false pretences, and obtaining $7.99 in goods and $7.01 in cash from the same firm by false pretences. On the former charge the accused entered a plea of guilty this morning and pleaded not guilty to the latter charge.

The Rowles' Boys' Band parents meeting arranged for tonight will not be held, but will be held Thursday of next week at 2701 Asquith Street. The meeting will be to discuss the concert to be held at the Chamber of Commerce on December 4. F. Merryfield will take a great part in the programme. New members have joined the band, but there are still instruments for others who are to join, who can already play or who wish to learn.

Your Doctor
Knows "CAMP" Surgical Garments. They are anatomically correct, therefore allow no bulging sagging muscles or organs. Consult our Lady Attendant in Private Fitting Rooms.
Surgical Appliance and Supply Co.
742 Fort Street (Opp. Piggly Wiggly) Phone E 3171

Cabinet Defends Borrowing Plan

Hon. Wells Gray Charges Opposition With Attempting to Block Progressive Government Measures; Loan Bill Passed By Legislature

After a long running fight between the government and the opposition, the provincial government's $5,000,000 loan bill was pushed through the Legislature last night.

The debate, at times bitter, drew forth no new information on the government's financial plans for the future, but in a final statement about the loan bill, Hon. John Hart, Minister of Finance, answered repeated opposition questions in these words:

"It is impossible to say now from what source this money will be borrowed, but if we do borrow it the money will be spent throughout the province, on roads, bridges and on equipment account and on public buildings."

In a vigorous defence of the loan bill, the Premier challenged the opposition to say how it would raise money except by borrowing for the large public improvements which it was demanding continually and which were essential.

To this challenge Mrs. Dorothy Steeves, C.C.F. member for North Vancouver, replied that her party would tax those who could afford to pay more and would engage in such revenue-producing activities as the manufacture of liquor, now bought from private interests.

"I am opposed to the policy of borrowing more money," said Rev. Robert Connell, Opposition Leader. "There may be cases where you cannot avoid it but as a general policy it is unsound. It is time we made some attempt to live within our income."

DEFIES OPPOSITION

Reiterating his former statement that money was urgently required for roads, bridges and public institutions, the Premier flung this back at the opposition:

"If the Opposition has any theory other than borrowing for raising this money let them tell us, and if it is not some fly by night, harum-scarum stuff like Social Credit we will give it consideration. Let these financial wizards tell us how we can get money without loans."

"Raise the money by honest means," retorted Mrs. Steeves. "Borrowing with no assurance of repayment and with sinking funds not maintained, is dishonest. You have to repay these debts sometime out of revenue. Why not now? But probably it won't be repaid."

Ernest Bakewell, Social Constructive, Mackenzie, disagreed with his leader and said he would favor the loan bill since it seemed to be the only method by which the government could do anything constructive to help the unemployed. It was not the method he would follow, but it was the only one possible, under the existing ministry.

Government was urged by Mrs. Smith, Liberal, Burrard, to use of the loan money to relieving in Vancouver schools and hospitals.

Hon. Bruhn, Conservative of Salmon Arm, declared that the provincial debt would be $202,400,000 next year, after the new loan had been floated, whereas in 1928 it had been $104,000,000, according to the Premier's own statement. Thus in eight years the debt was to be doubled.

Mr. Hart said Mr. Bruhn was overestimating the 1937 debt by $2,500,000 and added that he had got some of his figures confused.

Mr. Bruhn said he was not opposed to the bill, since it would relieve unemployment, but wanted to know where the province was going in the accumulation of debt. He doubted that the public trusted the government to spend the money wisely.

"Then move to strike out the bill," the Premier challenged.

"No, I won't," said Mr. Bruhn and the Liberal benches jeered.

"How," said Mr. Bruhn, "is the government going to raise this money?"

"We are going to borrow it," said the premier. "I don't know whether it will be from John Smith or Peter Jones."

"From the federal government?" Mr. Bruhn asked.

"I don't know," the premier repeated, "whether it will be from John Smith or Peter Jones."

"There would be no need to borrow if we cut our expenditures on a business basis," said Hugh Savage, Independent, of Cowichan-Newcastle. "The people are being subjected to an intolerable burden of debt because we won't face the situation and play the game."

CANTALOUPES PLOUGED UNDER

Harold Winch, C.C.F., Vancouver East, criticized the government hotly for starting a "back to the land" movement in the proposed Oliver land settlement scheme when farmers were demanding relief and markets. He had seen farmers in the Oliver areas ploughing their canteloupes under and could not see how any more could exist there. He would like a lesson in economics of this kind, he said.

"The hon. member admits he doesn't know one end of a cow from the other and yet he undertakes to talk about farming and finance," retorted the premier. "According to his idea you can't put farmers on the land just because some of them are on relief. I suppose you cannot put men to work just because some of them want relief. His idea seems to be to throw up your hands and call the whole thing a bad mess."

Mr. Bruhn then arose to quote the government's own figures on the Oliver deal, showing a total expenditure on capital, interest and administration of $5,500,000 against returns of only $428,206.

Hon. A. Wells Gray, Minister of Lands, replied with a rugged strafing of the Opposition benches.

Mr. Bruhn, he said, could not regard the Oliver scheme as a bad investment. It was a district which came into production two or three weeks ahead of other parts of B.C. and competed with the United States for the fruit market.

He charged the Opposition members with asking questions only about government losses, not with the things that were progressive.

"The Oliver people are asking us to put more land on the market and the West Kootenay Power Company wants to extend its lines. I say it is a good investment, especially if we put more people on the land," he said.

Opposition members, said the minister heatedly, voted against the government every time a work and wages proposition was put forward.

NO GRAFT

"How about the Westminster Bridge. It put more people to work than any other project and there's no dishonesty or graft in it either," he declared.

"When we put forward measures to take care of rundown institutions and necessary public works what do you do?—get up and yap against them. When we try to put humanity first like you suggest, you stand up and vote against us.

"You're talking about relief for farmers. We'll put a bill in to cut down their charges in Sumas tomorrow and you'll probably vote against that."

"You're whole idea seems to break everything down," continued the minister, directing his remarks to Opposition members. "You haven't put forward a constructive idea this session."

"You've voted six measures down already," retorted Harold Winch.

"Oh, those things. They weren't anything of account," replied Mr. Gray.

"Well, you know very well a private member cannot bring in a bill for government expenditure," said Ernest Winch.

"You could vote for them," said E. T. Kenney, Skeena.

"But not for all these silly things," retorted Ernest Winch. "The government has refused all the sane things we've put forward."

Mr. Connell declared the whole discussion "puerile," and added he would not be a party to voting the government a blank cheque for expenditure.

ROTARY SALE WAS SUCCESS

Between $400 and $500 Realized For Charity, Club Is Told

Between $400 and $500 will be realized from the annual superfluity sale held by the Victoria Rotary Club yesterday, T. J. Goodlake informed the club at its luncheon today. The final accounts have not yet been compiled.

The money will be devoted to Rotary charities.

Considering the number of similar events held in the city recently the sale was a success, Fred Butterfield told the club.

Mr. Butterfield thanked the many club members and outsiders who had helped in the actual conduct of the affair, and also the general public for its support. He made special mention of the boys and girls who had given their time and efforts in collecting materials.

At the conclusion of the sale yesterday it was announced that Lorne Shandley had won the bicycle awarded by Torchy Peden for the boy securing the greatest amount of goods for disposal, and the girls' prize, a dress worn by Shirley Temple in her latest picture, had been presented to Phyllis Godson.

Tourist Survey Is Being Made

In ordering a further survey of the tourist industry in Canada the National Employment Commission is seeking the co-operation of publicity and travel bureaus throughout the country.

The commission recognizes the importance of tourist traffic as a primary industry, and realizes that recommendations which may tend to improve the present system should be made through the Minister of Labor, it is stated in a communication received by George I. Warren, publicity commissioner, Victoria and Island Publicity Bureau, from H. Spencer Relph, secretary of the National Employment Commission, Ottawa.

Alan Chambers, chairman of the National Youth Employment Committee, who was in Victoria last week, is preparing the survey, and was supplied with exhaustive data by Commissioner Warren.

In honor of Mr. W. Johnson and to wish him bon voyage, a farewell party was held yesterday evening at the home of Mr. and Mrs. Fred Oliver on Grant Street. Mr. Johnson will leave shortly for New York from where he will sail December 3 aboard the R.M.S. Queen Mary for England to make his future home. An enjoyable evening was spent playing court whist, followed by supper, after which a presentation was made to the guest of honor and best wishes extended to him for a pleasant crossing and a happy life in England.

Cabinet Member Is Hitch-hiker

Canadian Pres

London, Ont., Nov. 18. — A federal cabinet minister in evening clothes standing on a country road, ten miles from here, thumbing a lift into London, was the sight that greeted a Detroit motorist. Hon. J. C. Elliott, Postmaster-General, had opened a post office at Watford and was driving back to London at night when his car stalled. The motorist from Detroit proved a good Samaritan and drove Mr. Elliott into London.

PRESENTS PLEA FOR SCIENTIST

Business Today Cashes in on Yesterday's Discoveries, Says Dr. J. A. Harris

"Cannot we get away from this idea that unless we can cash in on something the day after its discovery it is of no use? We are cashing in today on the discoveries of the last generation," Dr. J. Allen Harris, M.P.P. for South Okanagan, told the Rotary Club at its luncheon today.

Speaking on "Man and Molecule," Dr. Harris took exception to the attitude of the so-called practical self-made business man to the theoretical scientist as a person to be tolerated, but in no way to be recognized as of value to the community.

Dr. Harris took particular exception to a recent editorial in a Victoria paper which asked why the scientist did not do more towards the improvement of living conditions, especially in the field of housing.

"For the last 200 years scientists have been trying to convince the general public and editorial writers in particular that they can help in every day problems," he said. "As a matter of fact, science has produced materials that would make the most marvelous houses, and even the new city hall in Vancouver is hopelessly out of date already as far as science is concerned. Why blame the scientist when it is the general public that is at fault?"

Dr. Harris poked fun at the so-called practical men who spoke of the dams they had built or the buildings that they had erected, and considered worthless the scientists who were the discoverers of the very materials and processes which went into every object of everyday life from clothing to electric power plants and dyes to neon tubing.

PLEA FOR UNIVERSITIES

In this connection he pointed out that practically all of the research work was done in the laboratories of universities, and that a single major discovery of some natural process could in a brief space recompense the province of British Columbia for the money spent over a period of generations on its university.

Modern science, he said, was the study of the principles which led to certain results, not of the results themselves, which had been the sole interest of the ancients.

Dr. Harris was introduced and thanked by the president of the club, Frank I. Doherty.

Mayor David Leeming, C. S. Henley and fourteen members of the Legislature, including Hon. Robert Connell and Hon. George M. Weir, were among guests at the luncheon.

Overnight Entries At Bay Meadows

First race—Six furlongs: Beaches 100, Bowery Beau 117, Interest 117, Sun Martin 117, Fulfilled 117, Hidden One 117, Factotum 117, Thunder Hawk 120, Crystal Sheik 103, Della Booter 114, Montana 103, Au Man 120.

Second race—Six furlongs: Iron Mountain 113, Phosphorous 110, Speed Home 118, Bubbling Baby 107, Golden Ivy 110, Sweeping Flame 113, Viewpoint 113, Brown Jade 115.

Third race—Six furlongs: Lou Machado 105, Well Heeled 114, Charming Miss 107, My Regards 109, Bunch Boy 117, Bogota 114, No No 106, Rose Camp 102, Humorous 114, Nekena 114, Flag Time 114, Crystal Lake 114.

Fourth race—Six furlongs: Wyoming Daisy 111, Civilian 114, Panion 107, Precisely 111, Bitter Bark 106, Flag Bearer 117, Maple Queen 106, Bens Hope 109, Cone Jos 111, Cold Wave 109, Witeon 114, Norma S. 109.

Fifth race—Six furlongs: Silver Sickle 112, Caliban 104, Prince Bow 109, Two Tricks 112, Brown Eyed Pat 112, Tiny Kitty 109, Playmaster 109, Cuyamaca 113.

Sixth race—One mile and one-eighth: Wirt G. Bowman 114, Chatterly 114, Captain Gilbert 112, Nasslyn 109, Up Wind 107, Mopeek 112, Golden Z. 107, Crystal Image 117 Beeson 112.

Seventh race—Mile and one-sixteenth: Gay Edward 113, Wildland 106, Arson 110, Watersplash 104, Crete 105, Noble Count 105, McCarthy 104, Wacoche 112.

Eighth race—One mile: Mazol 114, Irene F. 111, Red Casino 114, Dark Ayres 106, Sweep Quick 114, Native Daughter 106, Patcheye 111, Morpheus 109, Prince Pharoah 114, Brilliant Queen 106, King Caress 114, Mailliw 114.

Laying of the Beach Drive sidewalk on the east side of the drive, which would take it across the front of his property, was protested by Premier Pattullo in a letter to the Oak Bay Council yesterday. The council authorized a reply to the effect that no further work in connection with the walk was being undertaken this year. Previously the council adopted the tentative plan for the walk, which locates the path on the east side from Newport Avenue to the Uplands.

ALL TRUSTEES SEEK RETURN

W. C. Moresby, K.C., and P. E. George Announce They Will Run Again

The announcement today that all retiring members of the City School Board will be candidates in the forthcoming civic election assured nominees for all vacancies which will be created on the board at the expiration of the current term.

Chairman W. C. Moresby, K.C., a member of the board for twelve years announced there was only a slight possibility that he may not run. After ten years' service as a trustee he took over the position of chairman upon the retirement of George Jay. Mr. Moresby is senior member of the board.

Percy E. George, a trustee for six years, said he would seek his fourth two-year term.

Mrs. D. L. McLaurin, the other retiring trustee, has already announced her intentions to seek re-election.

Candidates for municipal council have made few announcements.

AWAIT REACTION

Alex Peden, former alderman, announced today he would be in the field among the aldermanic candidates, thus dispersing current rumors that he was a probable candidate for the mayoralty.

Ex-alderman John A. Worthington is considered a likely prospect for his former seat on the council.

TWO NEW CANDIDATES

W. L. Morgan and John Neary are new candidates to announce intensions of seeking council seats.

As yet there has been no opponent—announced to oppose Mayor Leeming for the office of the city's chief magistrate. While Alderman Andrew McGavin is being talked of as a probable candidate he has made no announcement yet. He does not deny, however, that he has been approached to run and is considering it.

Retiring aldermen this year are: Dr. J. D. Hunter, Walter Luney, James Adam, Archie Wills and Mr. McGavin.

B.C. Companies Incorporated

Company incorporations registered in British Columbia this week follow: Waterfront Properties Ltd., $25,000, Vancouver; Forest Lawn Florists and Nurseries Ltd., $10,000, Vancouver; Lamyer Corporation Ltd., $10,000, Victoria; R. W. Bruhn Ltd., $50,000, Sicamous; Moore-Cawston Dry Kiln Co. Ltd., $20,000 Vancouver; Western Printing Co. Ltd., $10,000, Vancouver; A. & T. Timber Co. Ltd., $10,000, Vancouver; Qualifying Shares Corporation Ltd., $10,000, Vancouver; Marquis Oil Co. Ltd., N.P.L., $750,000, Vancouver; Marine Lumber Co. Ltd., $10,000, Vancouver; McDonnell Ltd., $10,000, Vancouver; Gelin Bros. Ltd., $10,000, Vancouver.

Under Societies Act: Fraser River Fishermen's Club, New Westminster; The British Columbia Association of Fire Fighters, North Vancouver.

Legal Fees Scrutinized

Legal fees of J. W. de B. Farris, K.C., to the province were under scrutiny by the public accounts committee of the Legislature this morning. Bills of $500 for a three-day appearance before the tariff board in Vancouver and $11,000 for preparing factums in references to the Supreme Court of Canada were criticized by Harold Winch, C.C.F., Vancouver East.

"If we have any more like this the province will need a $10,000,000 loan bill instead of $5,000,000," he said.

Coal Output In B.C. Higher

British Columbia's coal production for the month of October this year was 115,976 tons, as compared with 111,087 tons in the same month last year, it was shown in the monthly report of the Chief Inspector of Mines, issued here today. These figures also show an increase when compared with 104,160 tons produced in September, 1936.

Vancouver Island production was 64,078 tons during the month as against 55,242 tons in October last year. Western Fuel Corporation's No. 1 mine produced 23,874 tons and reserve mine 14,516 tons, and Canadian Collieries Ltd. produced 24,130 tons.

MISSING SCOW MAN HUNTED

Kingsville, Ont., Nov. 19. — Foul play in connection with the disappearance of Jack Battram, twenty-six-year-old Kingsville truck driver, along with the burning of his home-made motor scow in Lake Erie last Sunday night, is suspected by the Battram family, it is stated.

Unwilling to accept the popular belief that Battram ventured out on the wind-swept lake alone, the family has requested Chief of Police J. C. Babcock to search lake front cottages for the missing man.

The thought is that a "gang" may be holding him in one of the now abandoned summer homes or has hidden his body.

If Battram did perish with his craft, relatives hold to the opinion he was forced to make the ill-fated voyage.

A Luxury Radio at the Price You Can Afford to Pay!
RCA Victor
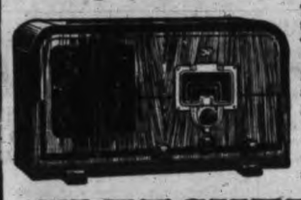
There is no finer radio made than an RCA Victor with "Magic Brain" and "Magic Voice," and with the vast variety of new 1937 models there is sure to be one priced at what you can afford to pay. Even the model illustrated gives you all-wave reception, and there are others as low priced as..... $39.50
FLETCHER BROS.
(VICTORIA) LTD. 1130 DOUGLAS STREET

Victoria Liberal Association

TAKE NOTICE that the Annual Meeting of the VICTORIA LIBERAL ASSOCIATION will be held on Thursday, November 19, at 8 p.m., in the Chamber of Commerce Auditorium, 1119 Government Street, Victoria, B.C., for the purpose of election of officers.

All persons holding 1936 membership cards are entitled to vote upon signing the register at the door.

A. H. COX,
Secretary Victoria Liberal Association

DATED at Victoria, B.C., this 5th Day of November, 1936

Obituary

ROBERT BEARD

The funeral of Robert Beard, who passed away on Monday morning, took place yesterday afternoon. Rev. E F. Church conducted the service, and interment was made in Colwood Burial Park. The following acted as pallbearers: W. Mitchell, T. Kerby, D. McTavish, W. E. Quayle, A. W. Dixon and A. Wilson.

ELSIE MACLEOD

There passed away Tuesday in the Royal Jubilee Hospital Mrs. Elsie MacLeod, wife of N. M. MacLeod, of Nootka, B.C., aged thirty-six years. Born in Manitoba, she had been a resident of this province for many years. The remains were forwarded this afternoon by the Sands Mortuary Ltd. to Vancouver, where the funeral will take place.

GEORGE A. BROOKS

Many friends attended the funeral of George A. Brooks yesterday afternoon, Rev. A. deB. Owen conducting the service, during which the hymn, "Abide With Me," was sung. The casket was covered with beautiful flowers. The following were pallbearers: E. Linden, W. G. Norris, F. Finlayson and A. Sedgeman. The remains were laid at rest in Royal Oak Burial Park.

ALICE HELEN BROWNLIE

At St. Paul's Hospital, Vancouver, yesterday the death occurred of Mrs. Alice Helen Brownlie, aged sixty-nine years, widow of Andrew L. Brownlie, formerly of Victoria. She was born in Liverpool, England, and had resided in this province for forty-nine years, recently living with her niece, Mrs. Gladys M. Montieth, 2486 West Fifth Street, Vancouver. Funeral services will be held in Hayward's B.C. Funeral Chapel on Saturday at 1.30 p.m., and interment will be in the family plot in Ross Bay Cemetery.

ROSINA ALICE GOODACRE

Word has been received in Victoria of the death, following the effects of a fall, of Miss Rosina Alice Goodacre of Wilson Landing, in the Kelowna General Hospital recently. Born in Lowdham, Notts, England, Miss Goodacre came to Canada with her parents at an early age and spent a number of years at Yorkton, Sask., from which place the family moved to the Okanagan, where the remainder of her life was spent except for four years in England and long visits to Victoria, Vancouver and various parts of the United States. Miss Goodacre is survived by her sisters, Miss J. R. Goodacre, Mrs. Cecil Browne and Mrs. B. E. Furley, all residing at Wilson Landing. Funeral services were held at Kelowna.

JESSIE RICHARDSON

There passed away this morning at St. Joseph's Hospital, after a lingering illness, Mrs. Jessie Richardson, wife of Arthur Richardson, 453 Moss Street, aged fifty-eight years. Born in Scarborough, Yorkshire, England, Mrs. Richardson had been a resident of this city for thirty-five years. She is survived by her husband, three daughters, Mrs. C. Deane-Freeman of Vancouver, Misses Muriel and Thelma, at home. She was a member of the Ladies' Auxiliary of the United Commercial Travelers. The funeral will take place next Monday at 2 o'clock in the Sands Mortuary Chapel and the remains will be laid to rest in the Royal Oak Burial Park.

Fay Webb Dies After Operation

Associated Press

Santa Monica, Calif., Nov. 19.—Fay Webb, former "dream girl" wife of Rudy Vallee, is dead at the age of twenty-nine.

She lay in a mortuary today in this city of her birth. She will be buried beside her mother.

Vallee, who laid down his baton in a New York night club when he heard of her death from post-operative complications, was reported uncertain whether he would fly here to attend the services.

The end came last night after the brunette ex-actress had lain in a coma forty-one hours.

W. White Funeral Held at Vancouver

Canadian Press

Vancouver, Nov. 19.—Funeral service was held here for the late William White. The one-time self-styled fastest horse-shoer in the British Empire, was for many years an exhibitor at western Canada dog shows, died at the age of seventy-two. During twenty-six years at Vancouver Mr. White bred many champion Pomeranians and owned the sire of Pom, the dog which placed first and second in the Chicago World's Fair.

SCORE STRIKE ON EAST COAST

American Federation of Labor Says U.S. Atlantic Dock Tie-up Communists' Work

Associated Press

Tampa, Fla., Nov. 19.—The American Federation of Labor today denounced the current United States east coast sailors' strike as the work of Communists.

There was no debate and only a scattered vote against the resolution condemning the strike. The resolution was proposed by ranking officers of the old-line International Seamen's Union.

George Woolf of San Francisco, a delegate from the Alaska cannery workers, tried to oppose adoption. William Green, president of the federation, refused to recognize him.

Sporadic rank and file strikes in sympathy with the Pacific Coast walkout have held up numerous ships in Atlantic and Gulf of Mexico ports for the past month.

Earlier, President Green had charged John L. Lewis's insurgent committee for industrial organization with evading peace overtures.

SPANISH WAR DEBATED

Spencer Miller, director of the Workers' Education Bureau, told the convention the Spanish situation might have grave repercussions in the United States if labor failed to maintain a united front.

If the Spanish Fascists should overthrow the government, he said, France—"the last democracy in the continent"—might fall into Fascist hands.

"If republican France should fall, the effect on England and the United States would not be impossible to visualize," he added.

"The trade union movement, which is the bulwark of democracy, is the first institution to be liquidated with the coming of Fascism."

In spite of the tremendous heat at the centre of the earth—over 5,000 degrees Fahrenheit—the metal core is kept from melting by the great pressure.

TOO LATE TO CLASSIFY

A SPECIAL PRICE—DRY INSIDE FIR block, mixed with bark slab, 12-in. Reg. $4, now $2.50. Bone-dry, $3.50 cd.; semi-dry millwood, 12-in., $1.75 cd. Sooke Dry Wood Co. E8925. 52-26-144

KNEEHOLE DESKS
FINE SELECTION
$32.50 to $45.00
RESERVE FOR CHRISTMAS
Home Furniture Co.
825 FORT ST. E 9921
(Above Blanshard)

KENT'S
"EASY"
VACUUM-CUP
WASHERS
$109.00
KENT'S
641 Yates St. Phone E 6013

CLASSIFIED ADVERTISING TELEPHONES—E4175, E4176

Victoria Daily Times
MEMBER AUDIT BUREAU CIRCULATION

TELEPHONES
8 a.m. to 8 p.m.—Circulation..E7522
Advertising..E4175
E4176

CLASSIFIED ADVERTISING RATES
1½c per word per insertion.
Minimum charge, 25c.
$1.25 per line per month.
Minimum charge, $2.50.

Births, $1.00 per insertion.
Marriages, $1.50 per insertion.
Deaths, $1.50 first insertion and $1.00 succeeding insertions.
Funeral notices, In Memoriam notices and Card of Thanks, $1.50 per insertion.

In computing the number of words in an advertisement, count five words for the first two lines and seven words for each line thereafter. This is not an absolute guide to the number of lines, much depending on the length of the individual words.

The Times will not be responsible for more than one incorrect insertion of any advertisement ordered for more than one issue. Any claim for rebate on account of errors or omissions must be made within thirty days from the date of the same, otherwise the claim will not be allowed.

Advertisers who desire it may have replies addressed to a box at The Times Office and forwarded to their private address. A charge of 10c is made for this service.

Subscribers wishing their addresses changed should notify this office as well as the carrier. If your Times is missing, phone E7522 before 8 p.m. and a copy will be sent by special messenger.

INDEX TO CLASSIFIED ADS.
The eight major groups of Classifications appear in the following order:

Announcement classifications.. 1 to 18
Employment classifications.... 19 to 24
For Sale-Wanted classifications 25 to 32
Automotive classifications..... 33 to 36
Rentals classifications..... 37 to 46
Real Estate classifications..... 47 to 54
Business Opportunities classifications 55
Financial classifications ..... 56 to 57

BOX REPLIES AVAILABLE

Letters addressed to the following boxes are available at The Times Office on presentation of box letters. Maximum results are obtained by advertisers who follow up replies promptly.

10, 32, 911, 1551, 1795, 1895, 1916, 1922, 1988, 1991, 1996, 13046, 13297, 13361, 13599, 13789, 13861, 13916, 14026, 14133.

Announcements

DIED

KINNAIRD—On Tuesday evening in this city, Walter Dickson Kinnaird, aged seventy-six years, of Royal Oak, and a well known pioneer of this city. The late Mr. Kinnaird was born in Edinburgh, Scotland, in 1860, and came to Victoria in 1886, and is mourned by his widow, one daughter, Miss M. Pearl Kinnaird; one brother, David in Edinburgh; his niece, M. Kinnaird in Edinburgh, and his brother-in-law, W. A. Gleason of Vancouver, B.C. He was a member of Lodge No. 2, I.O.O.F., for nearly fifty years and was always active in the church life of this city and district.

The funeral will take place on Friday afternoon from McCall Brothers' Funeral Home at 2 o'clock, Rev. William Allan will conduct the service, after which interment will be made in the family plot in Ross Bay Cemetery.

BROWNLIE—At St. Paul's Hospital, Vancouver, on November 18, 1936, Alice Helene, widow of Andrew L. Brownlie, aged sixty-nine years; late residence, 2486 W. 5th Street, Vancouver; born in Liverpool, England, and a resident of this province for forty-nine years. She is survived by one niece, Mrs. Gladys May Monteith, with whom she had been residing.

The funeral services will be held in Hayward's B.C. Funeral Chapel on Saturday, at 1.30 p.m. Interment in the family plot in Ross Bay Cemetery.

RICHARDSON—There passed away Thursday morning, November 19, at St. Joseph's Hospital, after a lingering illness, Mrs. Jessie Richardson, beloved wife of Mr. Arthur Richardson of 453 Moss Street, aged fifty-eight years; born in Scarborough, Yorkshire, England, and a resident of this city for the last thirty-five years. The late Mrs. Richardson is survived by, besides her husband, three daughters, Mrs. C. Deane Freeman of Vancouver, Misses Muriel and Thelma, at home. She was a member of the Ladies' Auxiliary of the United Commercial Travelers. The funeral will take place on Monday, November 23, at 2 o'clock, in the chapel of the Sands Mortuary Ltd., and the remains will be laid to rest in the Royal Oak Burial Park.

MacLEOD—There passed away Tuesday, November 17, in the Royal Jubilee Hospital, Mrs. Elsie MacLeod, wife of Mr. N. M. MacLeod of Nootka, B.C., aged thirty-six years; born in Manitoba and a resident of this province for many years.

The remains were forwarded to Vancouver this afternoon by the Sands Mortuary Ltd., where the funeral will take place from Nunn & Thompson Funeral Home.

CARD OF THANKS

Mrs. H. Medley and family and Mrs. L. Ward wish to convey their thanks to their many kind friends and Drs. Nodwell and H Robertson and also the sisters and staff of the St. Joseph's Hospital for their extreme kindness during their recent bereavement.

7 FLORISTS

A. J. WOODARD & SONS LTD.
Designs—Bouquets—Flowers
Anywhere, Anytime
619 Fort St. G5614 Night G6298

ANY FLORAL DESIGN; MOST REASONable prices. Pollock Bros., 1315 Douglas. G5315.

BALLANTYNE BROS. LTD.
1211 Douglas Street Phone G2421
CUT FLOWERS AND DESIGNS
Greenhouses, North Quadra Street

FLORAL ART SHOP
Mgr. T. G. M. Custance
Distinctive Funeral Designs
639 Fort Street Phone E4813

8 FUNERAL DIRECTORS

HAYWARD'S B.C. FUNERAL CO. LTD.
Established 1867
734 Broughton Street
Calls Attended to at All Hours
Moderate Charges Lady Attendant
Phones: E3614, G7679, G7682, E4065

S. J. CURRY & SON
"Distinctive Funeral Service"
Private Family Rooms—Large Restful Chapel
Opposite New Cathedral Phone G5512

THOMSON FUNERAL HOME
Established 1911; 1625 Quadra St., next to 1st United Church—beautiful drawing-room chapel—lady assistant.
NOWHERE A FINER SERVICE—NOWHERE A FAIRER PRICE
Phone G2613, Day or Night

FUNERAL DIRECTORS
(Continued)

McCALL BROS.
"The Floral Funeral Home"
Office and Chapel, corner Johnson and Vancouver Streets. Phone G2012

9 MONUMENTAL WORKS

STEWART MONUMENTAL WORKS LTD. Take No. 6 street car to works. 1401 May St. Phone G3452. tf

16 Coming Events

A BIG CANADIAN OLD-TIME SALOON day night dance, November 21, Lake Hill Community Centre, 8-12; Irvine's orchestra; Chris Moore, M.C.; 35c, including supper; bus at 12. Special prizes. The weekly favorite tf

A BIG ESSBEECEE DANCE, FRIDAY, November 20, Hampton Hall; refreshments; admission 35c. 14162-2-119

A LECTURE ON MARXIAN SOCIALISM will be given by George Armstrong of Winnipeg on Sunday, November 22, at 724 Fort St., at 8 p.m. Everyoody welcome. 38-3-120

AT ROYAL OAK, FRIDAY NIGHT, A special novelty old-time dance with Ted Barker's orchestra; 35c; refreshments; tombolas. 45-2-119

BASKETBALL GAMES AND DANCE, West Road Hall, Tuesday, Nov. 20, 7.30. Bremerton Merchants vs. West Saanich Mercantiles. Refreshments will follow. Admission 25c. 14149-3-119

BEGGARS FOR ROTARY JUMBLE SALE. Best buyers good furniture. Willows, Plowman Co., 705 Johnson St. Phone G4424.

C.C.F. HALL, MT. TOLMIE. MILITARY 500 game, every Thursday, 8.30; good prizes and refreshments; 25c. 14030-1-116

C.C.F. REGULAR DANCE, EVERY FRIday, 724 Fort, 9 to 1; refreshments; 25c. 14061-2-119

COLWOOD BURNS CLUB SCOTTISH dance, Colwood Hall, Friday, November 20, 8.30; Burns Club orchestra; refreshments; admission 25c. 14165-2-119

CONSERVATIVE WARD FIVE, SAANICH, will meet at Royal Oak Hall on Saturday, November 21, at 8 p.m., to elect delegates to the convention. 48-3-120

DANCE, SATURDAY NIGHT, SHRINE Auditorium. Best conducted public dance anywhere. Bunk's band. You don't need an invitation here! 35c. 47-3-120

DINE AND DANCE
Entertain Your Friends at
THE RENDEZVOUS
Colwood Race Track Clubhouse
SPECIAL CHICKEN DINNERS
ORCHESTRA EVERY NIGHT
From 9 o'Clock
Banquets and Dinner Parties—Private Dining Rooms—Reserve Now for New Year's Eve—Phone Belmont 810 for Prices and Reservations 2-26-138

FIRST SPIRITUALIST CHURCH, S.O.E. Hall, silver tea, Friday, 2.30; readings. 14150-2-118

HAROLD E. WINCH, M.P.P., WILL speak on Sunday, November 22, at 3 o'clock, C.C.F. Hall, Mt. Tolmie. 14170-3-120

JOINT RECITAL, VICTORIA BRANCH, Music Teachers' Federation, December 4, 8 p.m., First Baptist Church; adults 25c, students 15c. 14172-13-131

MOTION PICTURES OF INTEREST—INstructive and entertaining. Engagements filled for churches, schools and homes. Reasonable rates. Douglas Flintoff, 321 Pemberton Building. Phone G7724. tf

PARTNER WHIST DRIVE TONIGHT, Wednesday, 8.45 p.m., 1230 Government St. Prizes 2 $4, 2 $2, 2 $1 and specials. Admission 35c.

PLAY POPULAR PIANO IN TWENTY lessons. Living music—create! There is nothing strange about this. Ask our pupils. List upon request. If you are interested, see us immediately. We shall explain with pleasure. Open evenings. Have you a piano that no one is using? Then put it into action. For young and old. King Kole Studio, opposite Daily Times. Entrance, 635 Fort St.

SAANICHTON BADMINTON CLUB dance at Agricultural Hall, Saanichton, November 20. Len Acres's orchestra; supper; dancing 9 to 2. Tickets 50c. 13974-2-119

11 LOST AND FOUND

LOST—BLUE OVERCOAT SOMEWHERE on Courtney, Gordon, Broughton or Broad; reward. Phone E9141. 34-3-119

LOST — TAKEN FROM PEMBERTON Building this morning, boy's bicycle; red wheels and black mudguard. Please return to 1138 Burdett Ave. G2649.

LOST — WIRE-HAIRED TERRIER, brown face; answers name of Pat; reward. G7766. 35-3-118

13a Business Cards

CHIMNEY SWEEP

HEARN—CLEAN SWEEP. G3843. 3167 Rose St. 13336-tf

ENGLISH HAND LAUNDRY

SHIRTS 10c UP, COLLARS 3c, GENTS' mending. Courtney at Douglas. E6192. 14159-26-143

ENGRAVERS

PHOTO-ENGRAVING—HALF-TONE AND line cuts. Times Engraving Department. Phone G1922.

FLOORS

V.I. HARDWOOD FLOOR CO., 707 Johnson. Reduced prices on all work. G7314.

WESTERN FLOOR, 454 GORGE RD.—Old or new floors. E8915. tf

INSURANCE

FIRE, LIFE, AUTO AND ACCIDENT INsurance. See Lee Fraser & Co. Ltd.

PAPERHANGING AND PAINTING

$6 ROOM — PAPERED, INCLUDES paper and labor. Archer. G2328. 14158-26-143

PATENT ATTORNEY

A. J. GRAY, REGISTERED PATENT attorney. G6712. 515 Pembroke. 10560-tf

PLUMBING AND HEATING

C. BALLAM AND SAVE MONEY ON your plumbing and heating repairs. G1641. 3091 Byron St. 13898-26-133

RAZOR BLADES

START THE DAY RIGHTLY—DAYMARK blades give quick, smooth shaves. At druggists. 1814-13-136

ROOF REPAIRS

LEAKY ROOFS—ROOF LEAKS CURED permanently; no cure, no charge. Phone E3416. 13897-26-133

WEATHER STRIPPING

PEACE METAL WEATHER STRIPS — For draughty windows and doors. Saves fuel. B. T. Leigh. E9685.

SAWDUST BURNERS

$29.50—KITCHEN OR FURNACE BURNERS AND HOT WATER HEATERS, $1 PER WEEK PLAN. ALERT SERVICE CO. E4101.

WOOD AND COAL

A BARGAIN IN SPLIT WOOD, SPLIT BY machine, ready for cook range; saves lot trouble and time. Also heavy bark slabwood mixed with inside blocks, dry enough for basement, from Duncan tie mills, never in water, ready to burn, goes twice as far as millwood, 12-inch, especially for furnace and fireplace; regular $4, now $3.25; two for $6. Sole agent, Hillcrest and Mayo Bros. G3016. 1810-26-138

A BARGAIN—DRYLAND WOOD, 1 CD., $2.75; 3 cds., $7.75. Inside block, $4 cd. E2743. 1483-10-122

A BETTER BUY—$4 TWO CORDS, 100% fir millwood. Inside fir, $4. Bark slabs, 2 cds., $5.50. Colwood Wood Co. G4044. 13592-26-119

A DRYLAND WOOD, INSIDE BLOCK, bark, slab, Douglas fir; no knots, no pitch, easily split; $3 cd., 2 cds. $5.75. E8551.

ABSOLUTELY DRYLAND FIR WOOD $3 cord, 2 cords $5.50; planer ends $4. G1941. 29-26-143

ALL BEST REAL DRY LOAD CEDAR, $1.25; two loads, $2.25. E6722; nights, G1555. 1565-26-136

ALL DRYLAND WOOD, $3 CD.; 2 CDS., $5.50. Gleneagle Wood Co. E8125. 1934-26-136

AN ACTIVE FUEL BARGAIN—MILLwood 2 cords, $4.00. Dryland, $3.00 cord. E5343. tf

ANNUAL SALE—DRY INSIDE BLOCKS, mixed with thick bark slabwood, from Duncan; 12 inch, all fir, no cedar or hemlock. Most economical wood for all-round use. Reg. $4.25, now $3.25, 2 cds. $6.25. Also kiln-dried 12-inch wood for kitchen and kindling; reg. $5, now $4. O.K. Fuel Co., G0220. 1950-26-137

ALL INSIDE CEDAR, CLEAN, NO knots, dry, $1.75 cd. Special, Wednesday, Friday and Saturday, same wood, $1.50 cd. Bone dry, $2.75. Furnace blocks, $2. E8125. 1954-26-136

A-1 DRY CORDWOOD, 12", $6. DRY millwood, $4.50 cd. Dry bark slabs, $5.50 cd. Dry alder. Canadian Wood and Coal. G3266. 13940-26-134

BONE-DRY KINDLING, $4.00. CAMERon's Wood and Coal Co. E4135. 13591-26-119

CLEAN COAL, WOOD. UNION SHOP. Victoria Fuel Sales. E. Belton. E7734. 13752-26-126

COAL—SMALL ORDERS TAKEN, prompt delivery. E3934. Handy Messenger Service. 13640-26-122

DRY STOVEWOOD, $4 CD.; SEMI-DRY, $3 cd.; kindling, $2.75 cd. G3241.

FRESH, SCREENED, FIR, HEADSAW SAWDUST
$5.25 cash; 50 sack (one unit); delivered in city. Lemon Gonnason Co. Ltd., E7141 or E7142. 12413-tf

FOR QUICK SALE—HEAVY SLAB, BONE dry fir block, stove lengths, $4.75 cd.; 2 cds., $9. Guaranteed all Douglas fir. G5334. 1-6-120

GUARANTEED ALL DOUGLAS FIR, 2 cds., $5. Bone-dry, $3.75. Inside block, $4. Thick slabs, $3.50 cd. Dryland, $3.25 cd. Shawnigan Douglas Co. E3914. Agents, Selkirk Lumber Co.

NO. 1 FIR, STOVE LENGTHS, $5.50; 2 cds., $10; 4-ft., $4 cd. Dry alder, $4.75 cd. G6969. 13571-2-119

NO. 1 FIR MILLWOOD, 2 CDS., $4; bark slabs and inside mixed. G3647. Distributors for Lemon and Gonnason. 13794-26-129

PRACTICALLY DRY—NEVER BEEN IN water, Malahat slab, mixed block, $3. Dry cordwood, $5.50. G3122. 1903-24-130

SEMI-DRY NO. 1 CORDWOOD—4-FT. length, $4.25 cd.; stove length, $5.75. A. and J. W. Dobbie. Phone E6860. 13781-26-127

WOOD SAWN—CORDWOOD, 65c, SLABwood, 75c. Phone E8402. 13733-26-123

12" BONE DRY CORDWOOD, NO knots, $6.50 cord. E1832, between 10 and 5 p.m. 51-15-133

$2.50 CD., STOVE LENGTHS; 2 CDS., $5. Heavy slab $3.50; inside $4. Dry slab, $3.50; 2 cds., $6.50. All Douglas fir. G5334. 1984-26-137

$3.75—UP-ISLAND SLAB, 12" RODgers' Wood Co. Alpha St G2214

$4 FOR 2 CORDS; 1 CORD, $2.25. DUNcan-Hillcrest dryland all-fir sale. G6413, day or night. 43-26-143

13b Professional Cards

DENTIST

DR. REGINALD C. PARBERY, SUITE 509, Sayward Bldg. Phone G2643.

OSTEOPATHETIC PHYSICIAN

DR. VERNON B. TAYLOR, REGISTERED and licensed. 406-7-8 Belmont Bldg. Phone E7823.

Reach Hundreds of People
For As Little As
25c

This is the minimum charge for a Times Classified Ad, one time. Additional insertions only a little more.

Put a Classified Ad in The Times NOW

SWEDISH MASSAGE

MRS. BARKER, MASSEUSE, VAPOR baths, chiropodist. 225 Howe St. Est. 1912. 14017-26-137

SWEDISH AND REDUCING MASSAGE, steam bath. 1035 Mason. E1762. 13545-26-122

SWEDISH MASSAGE, STEAM BATHS—Mme. Lorbeer. Colonic irrigations. E. M. Leonard, R.N., 506 Campbell Bldg. E2721. 14097-tf

14 EDUCATIONAL

MRS. WILFRID ORD, F.T.C.L., A.T.C.M., M.R.S.T., voice and speech specialist, 1005 Cook St. Phone G5825. 13960-26-135

SPANISH, MEXICAN, CENTRAL AND South American. 410 Quebec St. E0518. 14157-26-143

14a MUSIC

PLOWRIGHT'S GUITAR, MANDOLIN, Banjo Studio, 1116 Broad. E4943, E9092. 13954-26-136

14e VIOLIN

F. J. DAREMONT, VIOLIN TEACHER, B.C. Academy, 534 Broughton. Moderate fees. E3811. 13906-26-130

14e DANCING

BALLROOM AND TAP. E4854. GEORGE Rossly, Fort and Elford Sts. 12851-tf

DOROTHY COX, ALL BRANCHES, BALLroom classes Saturday. E7638.

LEARN TO DANCE! FLORENCE CLOUGH Dance Academy, 830 St. Charles. E2776.

VIOLET FOWKES STUDIO—ALL TYPES of dancing. 1112 Gov't. E2066.

17 MISCELLANEOUS

SAWS FILED, GUMMED, SET; TOOLS sharpened. E1029. W. Emery, 1567 Gladstone.

24 Personal

AYRSHIRE BACON, "FIT FOR A KING." Cured by Mitchell, 649 Johnson. 13904-26-130

DELICIOUS SCONES, SPLENDID TEAS. Madame Eileen Reader, cafe adjoining Atlas Theatre.

DID YOU KNOW THAT YOU CAN BORrow $1.00 to $1,000.00 on your diamonds, jewelry or anything of value at PACIFIC JEWELRY & LOAN CO. 1212 Broad (opp. Colonist). Phone G2724 13836-26-129

ENGLISH CANDY GIFT BOXES, PACKED and wrapped for mailing. The English Sweet Shop, 726 Yates. A taste from England. 14139-26-142

PERSONAL
(Continued)

FINE SELECTION KNITTED SUITS, embracing quality and style. Gordon Ellis, 1107 Government St.

FINEST QUALITY FISH AND CHIPS, fresh fried; quick service. Orders 20c, 30c. Take home orders from 15c. At British Fish and Chips, 1316 Broad St. 13901-26-130

FREE SAMPLE OF HERVEA, NEW REMedy for rheumatism. Kistruck, Prospect Lake. 25-26-142

HAVE YOUR SHOE REPAIRS NOW. Prevent colds. Bob Hawkes, 616 Trounce Alley, back of Union Bldg. 13869-26-123

HEPATOLA RELIEVES STOMACH, liver, kidney and bladder troubles. Results in one day. Price $5. Write for circular. Mrs. Geo. S. Almas, 1186 Yates St., Victoria, formerly of Saskatoon. 1839-26-126

JUST ARRIVED—Y.M. NEW PLEATback suits; blues, browns; $14.95. Pritchard's, 1227 Gov't. St. 13903-26-130

McLEAN'S BAKERY. TWO STORES, 1304 Douglas St., 1052 Pandora Ave. 13679-26-123

MEN! DON'T BE WEAK, WORNOUT! New Ostrex Tonic Tablets contain oyster invigorators. Put life into whole system. If not delighted, maker refunds price paid, $1.25. Call, write Vancouver Drug and all other good drug stores. gen-tf

NOT "JUST A PLACE TO EAT," BUT A cafe to enjoy well-prepared meals, reasonably priced. The Mayfair, 1011 Broad St., at Fort. tf

CHRISTMAS CARDS

CHRISTMAS CARDS OF CHARACTER. Sample albums now ready. Diggon-Hibben Ltd., 1210 Government St. 13605-26-120

Employment

AGENTS WANTED

ABSOLUTELY BEST OPPORTUNITY TO earn extra Christmas money ever offered greeting card agents. New outstanding line, widest variety and best values. Sell Regal Christmas cards at $1.00 per dozen, printed with name and address, as shown at Canadian National Exhibition. High commission and extra bonus. Assortment includes embossed, engraved, hand-colored, etchings, all folders. Also fast-selling, low-priced boxed assortments, calendars, gift cards. Start now! We help you. Write today for beautiful new loose-leaf sample book. No waiting for commissions. Regal Stationery Co., Dept. Z, 73 Adelaide St. West, Toronto. gen-1-118

19 HELP WANTED—MALE

DIESEL-GAS MOTOR VEHICLE ENgines. International Correspondence Schools (Canadian Ltd)., 707 Yates St. John Wood, agent. 11433-tf

21 SITUATIONS WANTED—MALE

RELIABLE MAN, MIDDLE-AGED, EXperienced all house and outside work, town, country; references. Robertson, Ritz Hotel, Victoria. 1907-26-133

24 Beauty Specialists

A FINGER WAVE, MARCEL, HAIRCUT, etc., in your home; experienced operator. E9720. 13628-26-121

AN ELECTRIC MANICURE—IT'S EASIER on your nails. Reimer's Beauty Shop. E4432. 13905-26-130

AVOID THE UNCERTAINTY—SEE THE tested proof before having your next permanent. Bert Waude Hairdressing. Phone E4023. 709 Fort St.

BEFORE DECIDING ON A PERMANENT, get our October special low prices. Firth Bros., 635 Fort St. E3544. 11991-tf

BOBETTE SALON G6852. OIL CROquinole perms., cluster curl, revitalizing oil.

INDIVIDUALITY is expressed by a TYRRELL permanent wave. A wave . . . deep, lasting and natural. A perfect expression of your individuality. MAISON TYRRELL, the hairdressing specialist in David Spencer's.

LA FRANCE FOR A VERY SPECIAL OIL French vapor system of permanent waving, using no electricity and without machine. We croquinole, marcel and paper curl. G7443.

MARIE FRANKLING NOW AT 1036 M. Port St. Oil permanents, finger wave, marcel, etc. E8234. 13840-26-129

NO-ELECTRICITY PERM. BELLE Beauty Shoppe, 1025 Cook. G. W. (Bill) Atkinson. G4943.

THE HILDA BEAUTY SHOP offers a choice of machineless steam-vapor and electric permanents. Windsor House, Oak Bay E0723 13902-26-130

THE HOLLYWOOD BEAUTY SHOP FOR a beautiful, soft, curly, reasonable permanent. 617 Fort St. E0433 (across from Kirkham's). 14166-26-144

VICTORIA BEAUTY PARLORS — CALL E8515 for a good Permanent. All experienced operators. 1218 Broad Street.

AN ALLURING APPEAL.

Learn HAIRDRESSING, a cultured, dignified profession, and so turn that Artistic Talent of yours into commercial fields.

Individual Instruction—Easy Terms
Call or Write
MOLER HAIRDRESSING SCHOOL
Rooms 208-9 1104 Douglas St.

For Sale—Wanted

25 FOR SALE—MISCELLANEOUS

A. J. GREGG — HOUSE WINDOWS cleaned outside, 6c each. G5023.

A GOOD THREE-PIECE CHESTERFIELD suite, $65. Cabinet radios, $12 to $38.50. Holland Bros., 733 Fort St. E0913.

A NICE GRILLED KIPPER IS DELIcious. New kippers at Askey's Fish Market, 624 Yates St. Delivery. G7101. tf

ALL-CAST RADIATOR PIPELESS FURnace, installed complete $79. B.C. Hardware, 718 Fort.

AGENT, McCLARY FURNACES, RANGES and repair parts. J. E. Casson. E7413. 13841-tf

ALMOST NEW SMALL FAWCETT range; brass coil, cream enamel door; $30. Carter's Stove Store. E3511.

BE HEALTHY! SUN AND INFRA-RED lamps. MacDonald Electric Ltd., formerly Jameson's. E1171. 13893-26-133

BEST AND BIGGEST BUYERS OF BETter class furniture. Willows, Plowman Co., 705 Johnson St. Phone G4424.

BLACK SOIL, CINDERS, ROCK, OLD manure, sand, gravel, del. E8481.

BLUE VARSITY SLICKERS FOR THE college or school youth. F. Jeune & Bro., 570 Johnson St. G4632. 1-116

BOY'S NAVY CHINCHILLA OVERCOAT, ten to twelve years; brand new. Phone E4774. 1979-3-115

BH. ENGLISH PAINTS AND MURESCO. Hickman-Tye Co., 544 Yates. G8137. 13763-26-126

CASH'S BROKERAGE—WE FIND WHAT you want or sell what you don't need; cars, bikes, radios. G6959, 734 Middleton St. 13800-126

DISMANTLING Ss. BORDER QUEEN—Fittings, etc., for sale. Capital Iron & Metals Ltd.

FACTORY - TO - YOU CHESTERFIELD sets. Recovering and repairing. Victoria Upholstery Co., 1815 Douglas. G7934. 14173-26-144

FOR SALE—SOLID OAK DINING table, six chairs, $25; tapestry couch, easy chair, small tables, other furniture, dishes, pans, etc. 2738 Graham St. Phone E2464. 30-1-118

FOR SALE—THREE ONLY, DROPHEAD Singer treadles at $15, $20 and $35. Terms. Singer Sewing Machine Co., 706 Yates St. 14090-tf

GET YOUR SUPPLY OF STAPLES NOW at our clean-out price. Regular $2.50 box for $2.00. Bostitch Sales and Service, 611 Fort. E5351. 13553-tf

LARGE MAHOGANY EXTENSION TABLE $42.50, china cabinets $12.50 to $26.50. Holland Bros., 733 Fort St., E0913.

LOVELY 3-PIECE CHESTERFIELD SETS (never used), attractive covers. Guaranteed construction and amazing prices. On view at Heaney Storage Co. G1195. (Terms). 13330-tf

MANGELS FOR SALE, $7.50 ton. A. Adams, Lake Hill. G1338. 37-3-119

MANGOLS, $8 DELIVERED, J. PARHAM. Braefoot Estate. 15-6-118

MATTRESSES REBUILT BY CAPITOL Mattress Factory, 720 Pisgard St. E0533

ONE H.P. MOTOR, 3 PHASE; RUG, 9.0x12.0; large raincoat. E9791. 14152-6-120

RECONDITIONED HOOVERS—THREE only, each $19.50. Carpet Department, Third Floor, Hudson's Bay Co.

RIFLE, .22 CAL., $3.75; FIELD GLASSES, $6.75; 6-power prismatic glasses, $17.50; gents' watches, 95c; telescopes, $1.50; radio tubes, 50c; new Dunlop tires, $1.10; steel fishing rods, $1.25; microscopes, $1.75; Waltham and Elgin watches, $4.75; latest-style spectacles to fit any sight, $2.75. Aaronson's Cut-Rate Store, 1338 Gov't.

SALE SEWING MACHINES (USED), INcluding three electric. Taylor & Co., 738½ Fort. 9-6-120

SPECIAL CLEARANCE — SUN-WORTHY wallpaper; prices slashed. Harte-Andrews Paints Ltd., 711 View St.

USED FOUR-HOLE FINDLAY ENAMEL range, with waterfront, $32.50. Coast Hardware, 1418 Douglas St.

USED VECTO CIRCULATING HEATER with 9" Imperial Oil burner, in perfect condition. Heat two to five rooms; $65 installed. Terms Arranged. On demonstration at Coast Hardware, 1418 Douglas St. 13614-tf

FALL PLANTING

FULL LINE DUTCH AND LOCAL bulbs. Everything for garden. Brown's Victoria Nurseries Ltd., 618 View. G6612, G3921. 13730-26-124

EVERYTHING FOR THE GARDEN
PLANT NOW—ORDER NOW
FRUIT TREES, ROSES, SHRUBS
LAYRITZ NURSERIES, 750 Fort St., G3733
13995-26-136

25a BICYCLES & MOTORCYCLES

C.C.M. BICYCLES, $12.50 TO $27.50. Bicycles repaired. We also buy old bicycles and parts. Aaronson's Cut-rate Store, 1338 Gov't. G4722.

C.C.M. 22-30 CRESCENT, FIRST-CLASS condition; original enamel; $20. 32 Joycycle, $6.50. Oak Bay Cycle Store, 1966 Oak Bay Ave. E6124. 13963-26-134

GENT'S BICYCLE, PERFECT CONDItion, $22. Phone G4526. 26-3-118

MOTHERS AND DADS! DROP IN AND see our extensive stock of the newest in kiddie kars, scooters, tricycles, tot walkers and bicycles. Make your choice of Christmas gifts now; a small deposit will hold any article. Harris' Bicycle Store, 738 Fort St., next to Ray's Market.

RESERVATIONS FOR CHRISTMAS ARE now being made. Used or new bicycles, joycycles, wagons, carriages, etc., are now in stock. Make your selections early; we protect against any price declines. Your old wheeled toys taken in exchange. Robinson's, 1220 Broad, opp. Colonist.

25b MUSICAL INSTRUMENTS

LESTER ACCORDEONS $6, $7.50, $8; violin, case, bow, $15. Hickling, 709 Johnson. 13894-26-133

MASON & RISCH PIANO, WONDERFUL value at $135. Many other bargains in our great sale. Fletcher Bros. tf

NEW MUSIC CASES
JUST ARRIVED
Attractive styles—some with zipper fasteners—brown and black—prices from
$1.49
Each
MUSIC DEPT. DAVID SPENCER LTD.

25c RADIOS

B.C. ELECTRIC RADIO DEPT.—CLEARANCE OF ALL USED MODELS—EASY TERMS ON YOUR LIGHT BILL—$5 DOWN AND ONLY $4 A MONTH!
4-tube Gloritone $14.50; 5-tube Rogers, 1934-35 model, $22.50; 8-tube General Electric $35; Rogers console $12.50; Rogers console $14.95; 8-tube Westinghouse console $32.50. We will demonstrate any set over $19 free in your home. Easy set over $19 free in your home.
EASY TERMS
14155-tf

1937 RADIOS FOR HIRE BY WEEK or month. Aaronson's Cut-Rate Store, 1338 Government St. G4722.

25d Building Materials

LUMBER SPECIALS—Split cedar posts 15c each, 2x4 from $10, 1x6 T and G. com. $12, short V joints and flooring from $15, doors from $1.50. R. A. Green Lumber Co.

SIDNEY SPEEDY SERVICE
When you consider building, be sure to call us. We carry a complete stock of common and finished lumber.
SIDNEY LUMBER
G2815 2116 Government St.

THE MOORE-WHITTINGTON LUMBER COMPANY LIMITED
Established 1893
LARGE STOCKS—RIGHT PRICES
Lumber, Millwork, Gyproc, Masonite, Shingles, Etc.
You are cordially invited to visit our MODEL KITCHEN, at Bridge and Hillside.
Our Business Is Built Up by Satisfied Customers

27 WANTED—MISCELLANEOUS

CASH FOR OLD GOLD, SILVER
PACIFIC JEWELRY & LOAN CO.
1212 Broad St., opposite Colonist G2724
14016-26-137

FOUR-CYLINDER CAR, ABOUT FOUR years old, for cash. Wanted for Christian work in neglected places. G3846. 41-3-119

FURNITURE WANTED. PHONE G7921. 13381-tf

WANTED—FURNITURE, TOOLS, ETC., for cash. Phone G4913.

WANTED—GIRL'S OR LADY'S BIcycle. Phone E7766. 14167-6-123

WANTED—MAHOGANY DROP-LEAF tea table, preferably Sutherland style, medium size. Phone E5627. tf

WANTED — POST DRILL TO TAKE drills up to ¾-inch. Phone G7995. 14151-3-119

WILLOWS, PLOWMAN REQUIRES SETS of good golf clubs. 705 Johnson. G4424.

28 DOGS AND CATS

NEW SHIPMENT ENGLISH DOG BISCUITS, whole meal and meat; special, 2 lbs. for 35c. Also dog food, 10c tin. Pet Shop, 1412 Douglas. 13732-26-125

29 POULTRY AND SUPPLIES

JUST ARRIVED—100 R.I. RED PULLETS, some laying. Day's, 646 Cormorant. G4015. 14154-2-118

10 LARGE R. ISLAND PULLETS $1.25 each; Leghorns, some near laying, $1 each delivered. 3107 Shelbourne. E3925. 39-1-117

30 LIVESTOCK

ONE HEAVY HORSE, 1,600 LBS., SEVEN years old. Bois, 2056 Maple. G1555, after 6 p.m. 1799-26-123

32 BOATS AND ENGINES

BOAT LUMBER. BEST QUALITY spruce oars, $1.50 pair. Dalziel Box Co G1422.

Automotive

36 AUTOMOBILES

SPECIAL IDEAL OFFERING—'31 FORD Sedan. This popular little car has original paint as new; upholstery real good; mileage very low, and will be snapped up quickly at $245. Cash or terms. Mutual Auto Sales, 932 Johnson, G5843.

JAMESON MOTORS SAFETY USED CARS
BRAKES, STEERING, LIGHTS
PROPERLY OVERHAULED
'30 Studebaker President 8 Sedan—Side equipment; value $700. Reduced to $445
'30 Pontiac Coupe—First class; value $450. Reduced to $295
'29 Plymouth 4 Sedan—good value; $400. Reduced to $245
JAMESON MOTORS LTD.
Broughton St. City

DODGE SEDAN—FOR QUICK SALE WE ARE OFFERING THIS GOOD CAR AT A VERY ATTRACTIVE BARGAIN PRICE
$275
DAVIS-DRAKE MOTORS LTD.
Buick and Oldsmobile Cars—G.M.C. Trucks
Victoria Duncan
Fort St. at Quadra Gov't. and Kenneth
THE 1937 BUICK IS HERE

AUTOMOBILES
(Continued)

1935 PLYMOUTH Sedan—Like new; has trunk and many extras. See this before buying your new car $875
1935 WILLYS De Luxe Sedan—Like new; one of the most economical cars $595
1933 CHRYSLER 52 Sedan—A real snap $265
One brand new WILLYS 1936 Sedan, reduced price.
MASTERS MOTOR CO. LTD.
809 Yates Phone E3541

BIG SALE OF USED CARS

1929	FORD A TUDOR	$225
1931	FORD A TUDOR	335
1932	FORD B COUPE	445
1929	CHEVROLET FOURDOOR	275
1929	DODGE VICTORY SIX SEDAN	345
1931	PLYMOUTH FOURDOOR	495
1932	ESSEX SEDAN	495
1935	WILLYS FOURDOOR SEDAN	565

THESE CARS ARE ALL IN A-1 CONDITION
BUY HERE WITH CONFIDENCE
NATIONAL MOTOR CO. LTD.
819 Yates St. G8177

1936	TERRAPLANE CABRIOLET	$950
1935	OLDSMOBILE SEDAN	950
1935	FORD DE LUXE SEDAN	775
1935	CHEVROLET SEDAN	795

BEGG MOTOR CO. LTD.
Open Evenings Many Others
868 Yates St. Phone G1144

LOWEST PRICES—HONEST VALUE

1935	TERRAPLANE SEDAN	$875
1934	FORD DE LUXE SEDAN	675
1935	FORD COUPE	675
1933	CHEVROLET SEDAN	585
1931	DODGE SEDAN	495
1932	CHEVROLET COACH	450
1930	CHEVROLET COUPE	275

THE MOTOR HOUSE (Victoria) LTD.
921-971 Yates E8722, E1107
Chevrolet Dealers

CONSULT MUTUAL AUTO SALES FOR quick disposal of your car. G5843. tf

CASH FOR YOUR CAR AT EMPRESS Garage; best prices. E7632. 13913-26-131

FOR SALE—BUICK COACH, A-1 CONDITION, $140. Phone G5066. 20-3-118

FOR SALE—FORD BUG, IN GOOD shape, with license, $19. Phone Albion 71X or G3117. 14171-1-119

HERE IS A CAR THAT HAS BEEN privately owned and had best of care, is in good mechanical condition. Will be sold for $195. Act quick. Phone G3171. 3-118

NEW TRAILER $11. 3107 SHELBOURNE St., E3935. 40-3-118

RE-BUILT BATTERIES FROM $4.50. Red's Service Station Ltd., 818 Yates. 8559-tf

46 WANTED TO RENT

SMALL BUNGALOW—NOT TOO FAR out; reliable couple; rent, about $14. Box 50 Times. 50-1-118

WANTED TO RENT — SMALL FURnished house; two bedrooms, garage; close in; adults. Phone G5486. 21-3-118

Real Estate

48 HOUSES WANTED TO BUY

WANTED TO BUY—SMALL HOUSE. Will pay $20 or $25 a month. No down payment. By pensioner. Box 46 Times. 46-1-118

49 HOUSES FOR SALE

NORTH QUADRA DISTRICT

COSY NEW STUCCO BUNGALOW—Saanich taxes. Contains four large rooms, big living-room with fireplace, oak floors, a dream of a cabinet kitchen, tile sink, built-in bath, basement and furnace. Large lot, high ground, nice views. PRICED TO SELL at $2390

ACREAGE

The Hudson's Bay Company offer for sale some very choice homesite acreage, from two acres up, on outskirts of city. City water and light. Close to transportation. Priced as low as $300 per acre. Come in and see us about these offerings.

THE B.C. LAND AND INVESTMENT AGENCY LTD.
922 Government St. G4115

CLOSE-IN FOUR-ROOM BUNGALOW

Situate on Rudlin St., near High School; very attractive and well-finished house with good-size living-room with fireplace, two good-size bedrooms, bright and well-appointed kitchen with nook, bathroom and linen closet, good concrete basement. Price $1,700. Terms will be considered.

THE ROYAL TRUST COMPANY
Real Estate Department
1202 Government St. Phone E4126

52 PROPERTY FOR EXCHANGE

OWNER OF GOOD RESIDENCE IN Portland, Ore., seeks possibility of an exchange for nice residence in Victoria or environment. "Agent." Box 1551 Times.

55
Business Opportunities

ROOMING HOUSE, CENTRAL, 21 rooms; H.W. heat, H. and C. water in every room. Will redecorate to suite a tenant. Full particulars Alfred Carmichael and Co. Ltd., 1210 Broad. 36-6-123

56 MONEY TO LOAN

ANY REQUEST FOR A MORTGAGE APpreciated. See H. C. Holmes, Pemberton & Son Ltd., 625 Fort St. G8124. 13524-26-118

MONEY AVAILABLE FOR MORTGAGE loans in sums ranging from $250 to $3,000. Low interest; quick decisions. Building loans. Also large amounts for loans on business properties. P. R. Brown & Sons Ltd., 1112 Broad St. Phone G7171.

ENGLAND
Is the Owner's Destination
and we are instructed to sell at any reasonable figure.
Well-built Bungalow of four nice rooms on main floor and an extra room fitted up in basement; open fireplace; bathroom, pantry, garage and good garden lot. Pleasant location overlooking lake. Just outside two-mile circle. Taxes $17.00. Clear title.
$1,250
BUT No Reasonable Offer Refused
P. R. Brown & Sons Ltd.
1112 Broad Street Phone G 7171

LOOK AT THIS BARGAIN!
A reduction of $1,200 brings the price of this fully modern semi-bungalow on
NORTH QUADRA STREET
TO THE SACRIFICE FIGURE OF **$3,000**
7 lovely rooms, hardwood floors, fireplaces, gas furnace, other conveniences. Over quarter of an acre with shade trees and garden. Garage. Easy terms arranged.
SWINERTON & CO. LTD.
Exclusive Agents:
620 BROUGHTON ST.

SPECIALS
1935 GRAHAM SEDAN—In excellent condition; very small mileage. A real buy at.................... **$885**
1936 REO SCREEN ½-TON DELIVERY—New. A bargain at........ **$1,115**
Revercomb Motors
925 YATES ST. G 6421

UTILIZE TIMES WANT ADS

Maynard & Sons
AUCTIONEERS

AUCTION SALE
at Our Salesroom, 731-733 Johnson St.
TOMORROW (FRIDAY) 1.30 p.m.
Another Large Consignment of Very Well-kept

Furniture and Effects

Including Five-piece Sunroom Suite, Three-piece Chesterfield Suite, Upholstered Chairs, Couches, Library Tables, Electric Cabinet Radio, Electric Gramophone, Reed Chairs and Rockers, Centre Tables, very good Oriental design and other Carpets. Two nice Oak Dining-room Suites and other Dining Tables and Chairs, very fine Oak China Cabinet, Oak Buffet, almost new Simmons Beds (complete), nice Wardrobe, several very good Dressers and Dressing Tables, Bedroom Chairs, Rockers and Tables, Sanitary Couches, Linoleum and Linoleum Art Squares, Kitchen Tables, Cabinets and Chairs, large assortment of Kitchenware, Dishes and Glassware, very good High-oven and other Ranges, Heaters and Parlor Stoves, ¼ H.P. Motor, set of Stocks and Dies and large assortment of Carpenter Tools, lot of Wild Animal Traps, Garden Tools, Hose, Wheelbarrows, Lawn Mowers, Crosscut Saws, etc.
Morning sale at 10.30 o'clock will include 12 Purebred Young Yorkshire Pigs, as well as Vegetables, Poultry, etc.

MAYNARD & SONS
Auctioneers G 5921

IF YOU HAD SOMETHING TO SELL and were able to call up thousands of people and tell each and every one about it your chances of making a sale would be pretty good, wouldn't they? But you can't go to the trouble and expense of contacting these people on the telephone Dept.. E4175. The Daily Times.

Municipal Notice

CITY OF VICTORIA MUNICIPAL ELECTION, DECEMBER, 1936

For MAYOR;
For ALDERMAN
(Five (5) to be elected); and
For SCHOOL TRUSTEE
(Three (3) to be elected).

PUBLIC NOTICE is hereby given to the Electors of the Municipality of the City of Victoria that I require the presence of the said Electors in the Council Chamber, at the City Hall, Douglas Street, in the aforesaid City, on THURSDAY, the THIRD day of DECEMBER, 1936, at TWELVE o'clock noon, for the purpose of electing persons to represent them as MAYOR, ALDERMEN (five (5) to be elected), and SCHOOL TRUSTEES (three (3) to be elected).

The mode of Nomination of Candidates shall be as follows:

The Candidates shall be nominated in writing; the writing shall be subscribed by two electors of the Municipality as Proposer and Seconder, and shall be delivered to the Returning Officer at any time between the date of the Notice and TWO o'clock p.m. of the day of nomination; the said writing may be in the form numbered 3 in the schedule of the "Municipal Elections Act," and shall state the names, residence and occupation or description of each person proposed, in such manner as sufficiently to identify such candidate; and in the event of a poll being necessary such poll shall be opened on THURSDAY, the TENTH day of DECEMBER, 1936, at the building known as the "Victoria Public Market Building," Cormorant Street, in the City of Victoria aforesaid, between the hours of NINE o'clock a.m. and SEVEN o'clock p.m.

Of all of which every person is hereby required to take notice and to govern himself accordingly.

Given under my hand at Victoria, British Columbia, this 19th day of November, 1936.

M. F. HUNTER,
Returning Officer.

Help Kidneys
Don't Take Drastic Drugs

Your Kidneys contain 9 million tiny tubes or filters which may be endangered by neglect or drastic, irritating drugs. Be careful. If Kidney or Bladder disorders make you suffer from Getting Up Nights, Nervousness, Loss of Pep, Leg Pains, Rheumatism, Dizziness, Circles Under Eyes, Neuralgia, Acidity, Burning, Smarting or Itching, you don't need to take chances. All druggists now have the most modern advanced treatment for these troubles—a Doctor's prescription called Cystex (Siss-Tex). Works fast—safe and sure. In 48 hours it brings a feeling of new vitality and will make you feel years younger in one week or money back on return of empty package. Cystex costs only 3c a dose at druggists. The money back agreement protects you.

Pheasants Are Much Scarcer

Island Game Club Urges Constructive Plan to Check Diminishing Supply

(Special to The Times)

Nanaimo, Nov. 19.—All over Vancouver Island the pheasants have reached a point of serious depletion, and unless some constructive plan is formed to check the diminishing supply there will be no birds left to shoot within the next year or two, was the report made yesterday evening at a meeting held in the Eagles' Halls of the Affiliated Fish and Game Associations of Vancouver Island.

Roger Monteith, Victoria, was in the chair.

The pheasant question was given a thorough airing. It was decided that each association should present some scheme to counteract depeltion of pheasants and report back at the next meeting.

WANT HIGHER PENALTY

The penalty for pit-lamping now stands at two months' imprisonment or a fine of $500 or both, but on a suggestion sponsored by the Nanaimo Fish and Game Association delegates, a motion was carried to approach the Game Department requesting that the prison sentence for persons caught breaking this regulation be increased to six months.

The dry weather that has prevailed during the current hunting season has resulted in poor buck deer shooting, so it was decided to press the Game Department for an extension of the present season for another two weeks.

Recommendations to the Fisheries Department were aimed to prevent netting within a two-mile radius of the mouths of the Little and Big Qualicum Rivers, and to enlarge the area in which commercial fishing is not allowed off the mouths of the Chemainus and Cowichan Rivers. Both moves were aimed to protect the sport fishing waters from the nets of commercial fishermen.

VICTORIA DELEGATES

The meeting was well represented by organizations affiliated with the island body. The following Victoria delegates were present: Roger Monteith and Joe Jewkes, president and secretary of the Affiliated Fish and Game Associations of Vancouver Island; Frank Moore and Jack Falkins, president and secretary of the Victoria and District Fish and Game Association, and George Clayards, also of the local game club; Ed. Clayards of the Victoria Gun Dog Club, and H. G. Philbrook of the Victoria-Saanich Inlet Anglers' Association.

Lily Pons Not Yet Married

Associated Press

Newark, N.J., Nov. 19.—Lily Pons says she and Andre Kostelanetz will be married "sometime before Christmas" but he will not venture to say what Christmas she means.

The diminutive opera and motion picture star, landing at the airport here with the bandmaster, joined him in a denial that they were already married.

Kostelanetz said he had proposed thirteen times before he was accepted.

Hearing her set the date for "sometime before Christmas" as they passed through here yesterday, he said with a smile, "But I don't say what Christmas."

ST. JOHN'S A.Y.P.A.

The regular meeting of St. John's A.Y.P.A. was held on Monday, November 16. It was opened by a hymn, and prayer led by the president, Alan Paver. Owing to Canon F. A. P. Chadwick's illness, initiation has been postponed until November 30. Alan Paver, John Hooper and Harold Parrott were appointed to a committee for the annual banquet and dance to be held on January 18.

At the next meeting A. McKinnon and Art and Chuck Chapman will be guest speakers. They will give a lecture and show motion pictures of the Olympic games of 1936.

Today's Crossword Puzzle

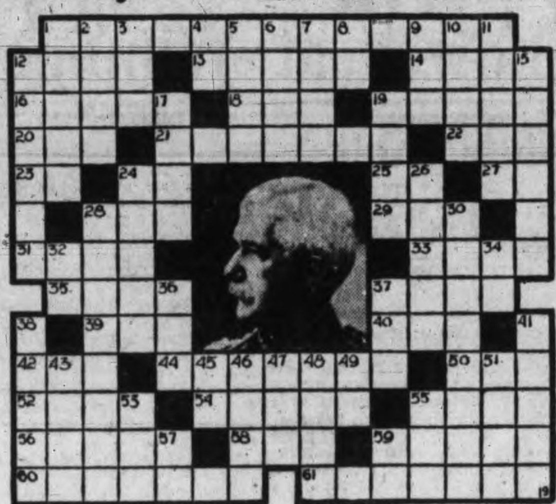

HORIZONTAL
1 American sanitation expert.
12 Morsel.
13 To daub.
14 On top of.
16 Thoughts.
18 Measure of cloth.
19 Outer garment.
20 Jewel.
21 Pendulous.
22 Male.
23 Upon.
24 Toward.
25 Provided.
27 North America.
28 To rent.
29 Fabulous bird.
31 Early.
33 Insensibility.
35 To ascend.
37 Flat-bottomed boat.
39 Golf device.
40 Onager.
42 Devoured.
44 Matter-of-fact.
50 Custom.
52 Army stronghold.
54 He specialized in yellow ——.
55 Pertaining to wings.
56 Blood-sucking insects.
58 Scarlet.
59 To burn with liquid.
60 He was —— general of the U.S.A. Army.
61 He was an —— in making regions healthful (pl.).

VERTICAL
1 To broaden.
2 An article.
3 Meadow.
4 Exists.
5 I-st word of a prayer.
6 Pinochle, scoring cards.
7 Wind.
8 Either.
9 Gun.
10 Particle.
11 Goose.
12 Intolerant enthusiasts.
15 He gained fame in the —— Canal Zone.
17 Stain.
19 To incite.
24 Rapt.
26 Central point.
28 One who loiters.
30 Pertaining to a consul.
32 Either.
34 Mountain.
36 Snaky fish.
37 Chum.
38 Barbed spear.
41 Flocks.
43 Balsam.
45 In case that.
46 Threefold.
47 Night before.
48 Proverb.
49 Measure of area.
51 Seasoning.
53 Label.
55 One in cards.
57 Southeast.
59 Spain.

Answer to Previous Puzzle

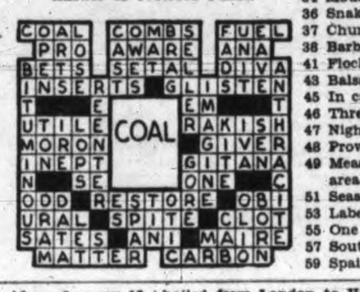

RANGERS' CONCERT

First Victoria East Rangers will give a concert Friday evening at 8 o'clock in the Catholic Y.P. Hall, Blanshard and View Streets, under patronage of Mrs. L. A. Genge, Miss H. Leighton, Mrs. Gale, Mrs. K. C. Symons, Mrs. P. E. Corby and Mrs. Ashley Cooper.

Victor McLaglen Here Tomorrow

Victor McLaglen, winner of the last Academy award for his outstanding screen performance, is the star of Universal's "The Magnificent Brute," which will open at the Dominion Theatre tomorrow.

The screen story relates the adventures of a great big fellow, attractive to women.

Binnie Barnes is ravishing as the girl who leads him a merry chase. The glamorous widow is portrayed by Jean Dixon. Henry Armetta contributes his humorous interpretation to the picture. Others in the cast are Billy Burrud and Edward Norris.

To be shown in the second feature on this programme are Gloria Stuart and Edmund Lowe in "The Girl on the Front Page."

CAPITOL THEATRE

The Capitol Theatre is showing "Nine Days a Queen" (The Story of Lady Jane Grey), co-starring Cedric Hardwicke and Nova Pelbeam. This is the GB production that has been hailed from London to Hollywood as thrilling entertainment and a great picture.

"Nine Days a Queen" brings to life the dramatic incidents in history immediately following the death of King Henry VIII—a period full of pathos and tragedy, which has too long been neglected by writers and film-makers.

Warner Oland At Oak Bay Theatre

Criminal master minds plot his death, deadly cobras strike out with poisonous fangs, and foaming gorillas rage at his back, but Warner Oland as the famous Chinese detective calmly and silently unravels one of the most baffling mysteries of his entire career in the Fox picture, "Charlie Chan at the Circus," which comes today to the Oak Bay Theatre.

It is Chan's task in the new picture to track down a mysterious killer, who after having committed one murder, returns time and again to the scene of the crime to silence those who might know his identity.

Where To Go Tonight
As Advertised

Atlas—"Stage Struck" with Dick Powell.
Capitol—"Nine Days a Queen" starring Nova Pilbheam.
Columbia — Gloria Holden in "Dracula's Daughter."
Dominion — Joan Bennett, Cary Grant in "Wedding Present."
Oak Bay — Warner Oland in "Charlie Chan at the Circus."
Plaza—Jack Benny in "Its in the Air."

JACK BENNY IS AT THE PLAZA

Popular Radio Star Has Leading Role in "It's in the Air"

"It's in the Air" is now being shown at the Plaza Theatre.

Jack Benny, Ted Healy, Una Merkel Nat Pendleton, Mary Carlisle Harvey Stephens and Grant Mitchell divide acting honors.

The thrilling plot concerns Benny, a "confidence man," and his side-kick, Healy, who are on the run from a "G-Man," Pendleton, because they have failed to turn in an income tax report, acting on the advice of a shyster lawyers.

Healy hides at a desert resort and Benny follows later by plane, getting a free ride by pretending to be a prospective buyer of a stratosphere balloon. At the resort he meets his estranged wife, Miss Merkel, who left him five years ago because of his "shady" business dealings. He attempts to win her back, but she refuses to have anything to do with him.

In the meantime, an airplane manufacturer who has an idle balloon that he built for an unsuccessful expedition, talks Benny into using it. Several business men at the resort back the flight for the publicity attached to it. Benny plans to get the money and flee, but he changes his mind when he sees a chance to win back his wife by going straight.

Thrilling Story At The Columbia

Human vampires come out of the darkness to cast strange shadows on the screen of the Columbia Theatre in "Dracula's Daughter," the Universal film drama which opens today.

This fantastic tale, a sequel to the original "Dracula," follows the adventures of his daughter, who is portrayed by the exotic Gloria Holden. Other featured roles are played by Otto Kruger, Marguerite Churchill, Irving Pichel and Edward Van Sloan.

"Dracula's Daughter" progresses amazingly to a climax that is calculated to make the pulses race with excited awe. The picture was directed by Lambert Hillyer.

Also being shown in the second feature is Ken Maynard in "Heroes of the Range."

ATLAS THEATRE

"Stage Struck," First National's mammoth new musical romance, is at the Atlas Theatre today with an all star cast including Dick Powell, Joan Blondell, Warren William, Frank McHugh, Jeanne Madden, the Yacht Club Boys, scores of supporting players and hundreds of extras.

DOMINION PHONE E 0914

TOMORROW
(FRIDAY) FOR 3 DAYS ONLY
You cheered him in "The Informer" . . . raved about him in "The Last Patrol" . . he thrilled you in "Under Two Flags" . . . now you'll applaud the Academy winner anew for the mightiest performance in his meteoric career!

VICTOR **McLAGLEN**
(ACADEMY AWARD WINNER) in
THE Magnificent **BRUTE**
WITH
Binnie Barnes • Jean Dixon • Henry Armetta • William Hall • Ann Preston • Billy Burrud • Edw. Norris

ENDS TODAY
JOAN BENNETT
CARY GRANT
IN
"Wedding Present"
ALSO
EDWARD ARNOLD
IN
"MEET NERO WOLFE"

ALSO . . .
Mirth and Madness and Roaring Romance With the Screen's Top Romantic Team!
A NEW HIT!
THE GIRL ON THE front PAGE
WITH
EDMUND LOWE
GLORIA STUART
REGINALD OWEN
15c 12-1 • 20c 1-5 • 30c 5 On

Today and Friday
DAILY AT 1.28, 4.14, 7.00, 9.45
New York, London and Hollywood Acclaim It as the Best of the Year!
DAILY 12-2 20c
CEDRIC HARDWICKE NOVA PILBEAM
IN
"Nine Days a Queen"
THE STORY OF LADY JANE GREY
ALSO . . DAILY AT 12.09, 2.55, 5.41, 8.27 BETTY FURNESS
"Mr. Cinderella" With JACK HALEY

Starts SATURDAY

SHIRLEY **TEMPLE**
In Her Wonder Show with ALL the Stars!
"DIMPLES"
With
FRANK MORGAN—HELEN WESTLEY—STEPIN FETCHIT
HALL JOHNSON CHOIR
NIGHTS 500 SEATS 30c
SPECIAL MATINEE For the Kiddies SATURDAY MORNING Starting at 9.30 Phone G 6811
CAPITOL

OAK BAY
TODAY, FRIDAY and SATURDAY

Make a date for "EVERY SATURDAY NIGHT"
PLUS
Mickey Mouse Cartoon
and
CHARLIE CHAN AT THE CIRCUS
A FOX picture with Warner OLAND

COMING—OAK BAY
ALL NEXT WEEK
First Victoria Showing
The European Musical Sensation
"Waltz Time In Vienna"
With Music by
JOHANN STRAUSS
25,000 Vancouverites Raved About This Picture

ATLAS PHONE E 3211
STARTS TODAY
1,000 LAUGHS SET TO MUSIC YOU'LL ENJOY EVERY FUN-PACKED MOMENT!

"STAGE STRUCK"
AT 12.52, 3.44, 6.36, 9.28 . . . WITH
DICK POWELL • JOAN BLONDELL
WARREN WILLIAM • FRANK McHUGH
YACHT CLUB BOYS
ALSO . . . AT 2.34, 5.26, 8.18.
"Two in Revolt"
LIGHTNING (THE DOG) WARRIOR (THE HORSE)
SPECIAL CHILDREN'S Sat. Morning MATINEE STARTS 11.30 a.m.
Mickey Mouse Popeye, And Other Cartoons
10c 12 to 1 • 15c 1 to 5 • 25c 5 On

TODAY, FRIDAY AND SATURDAY
PLAZA THEATRE

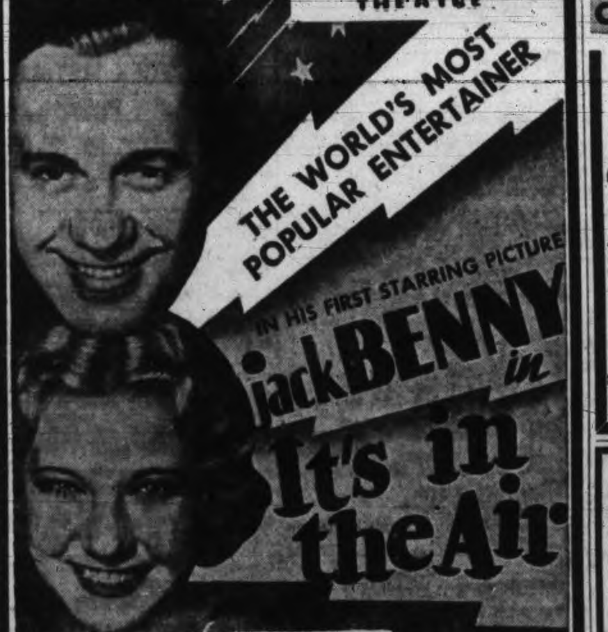

And What a Collection of Your Favorite Comedy Stars in the Year's High-flying Laugh Hit
WITH
Mary Carlisle—Ted Healy—Una Merkel
SECOND FEATURE:
He Practiced Sleuthing While He Preached!
"The Bishop Misbehaves"
WITH
Maureen O'Sullivan—Edmund Gwen
PRICES: 12-2, 10c 2-5, 15c 5 On, 25c

COLUMBIA
TODAY, FRIDAY AND SATURDAY THRILLS GALORE!
Ken Maynard
IN
"Heroes of the Range"
PLUS
OTTO KRUGER GLORIA HOLDEN
In
"Dracula's Daughter"
ALSO CARTOON
"AMATEUR BROADCAST"
—PHONE G 4813—
10c Till 2 15c 2-6 20c 6 On

HOPE BRAND
Rubber Doormats
Made in Victoria by Blind Workers
ANY SIZE REQUIRED PHONE ORDERS G 2054

OUT OUR WAY By WILLIAMS

Heavy Selling With Close Irregular on Wall Street Market

Associated Press

New York, Nov. 19.—Selling baited the stock market today, but offerings failed to come out in volume except at the close, and a number of specialties registered advances.

On the other hand many of the recent leaders were on the losing end for fractions to two or more points. Transfers were around 2,350,000 shares.

Brokers said the stimulation of outpouring dividends had faded to a considerable extent, and that some of their customers switched positions or got out of the market pending fresh inspiration.

Renewal of European tenseness over the Spanish civil war was thought to have engendered wariness among the general run of traders.

U.S. Government securities pushed up to new record peaks, while corporate loans displayed mixed tendencies. Foreign currencies improved in terms of the dollar. Commodities were uneven.

Shares pointing ahead most of the day included Boeing, North American Aviation, Guantanamo Sugar preferred, Curtis Publishing, Holly Sugar, Philip Morris, Colgate-Palmolive, Wesson Oil, National Biscuit, Murray Corp., Electric Power & Light, Shell Union Oil and U.S. Industrial Alcohol.

Paramount first preferred and Union Pacific were off five or so at the worst. Other losers were U.S Steel, Bethlehem and Chrysler.

(By H. A. Humber Ltd.)

Dow Jones averages closed today as follows:

Thirty industrials, 182.21, off 2.23.

Twenty rails—56.10, off 0.75.

Twenty utilities—34.84, off 0.10.

Forty bonds, 105.57, unchanged.

The range of today's Dow Jones averages was as follows:

INDUSTRIALS—

11.00—183.07, off 1.36
12.00—183.41, off 1.03
1.00—183.37, off 1.07
2.00—183.37, off 1.07

RAILS—

11.00— 56.17, off 0.68
12.00— 56.39, off 0.46
1.00— 56.43, off 0.42
2.00— 56.45, off 0.40

UTILITIES—

11.00— 34.78, off 0.16
12.00— 34.82, off 0.12
1.00— 34.84, off 0.10
2.00— 35.21, up 0.27

	High	Low	Close
Air Reduction	83-1	82-4	82-4
Allied Chemicals	238-4	237	238-4
Allis Chalmers	69-1	68-1	68-6
American Can	125-2	124-7	125-2
American Celanese	28-4	27-5	27-5
American For. Power	7	6-6	7
American Locomotive	36	..	36
American Radiator	22-7	22-4	22-6
American Rolling Mills	35-7	35-4	35-4
American Smelter	100	98	98
American Tel. and Tel.	187	186-3	186-3
American Tobacco	101	..	101
Am. Waterworks, xd	25-4	24-1	24-6
Anaconda Copper	51-4	50-7	50-7
Atchison Railway	74	73-6	73
Atlantic Refining, xd	32	31-6	31-6
Auburn	33	32-4	32-4
B. and O. Railway	22-4	22	22
Baldwin Locomotive	6	5-7	6
Bendix Aviation, xd	28-7	28-5	28-5
Beth. Steel	72	69-4	70
Boeing	34	31-6	33
Borden	28-3	28	28
Borg Warner	88-2	87-2	87-2
Briggs	62-3	61-5	61-5
Cal. Pack.	44-4	44	44
C.P.R.	14-2	14	14-1
Case (J.I.)	160	..	160
Caterpillar Trac.	89	88	89
Cerro de Pasco	69-4	68-5	69-4
C. and O. Railway	73-2	73	73
Chrysler, xd	130-1	128	128-1
Columbia Gas	18-5	18	18-5
Commercial Solvent, xd	17-5	17-1	17-1
Commonwealth and So.	3-5	3-4	3-5
Congoleum	35-2	..	35-2
Con. Gas	45-5	45	45-1
Cont. Can	73-2	72-4	72-6
Cont. Oil	37-6	36-6	37-6
Curtiss Wright	6-6	6-4	6-5
Curtiss Wright "A"	21	20-4	20-6
Deere and Co.	94-6	92	92
Douglas Aircraft	75-2	73-2	73-3
Dupont	186-4	182-7	183-3
Eastman Kodak, xd	181-1	..	181-1
El. Auto Lite	44-4	43-7	43-7
El. Power and Lite	17-2	16	17-2
Fairbanks Morse	66-4	66-3	66-3
Freeport Texas	28-4	28	28-1
General Foods	43-6	43-2	43-2
General Electric	52-1	51-2	51-2
General Motors	72-4	71-4	71-6
Goodyear	26-5	26-2	26-4
Great Northern	39-4	39-1	39-1
Great West Sugar	40-6	40-3	40-3
Harvester	100-4	97-6	97-6
Howe Sound	60	59	60
Hudson Motors	20-7	20-2	20-4
Hupmobile Motors	2	..	2
Int. Nickel	65-2	64-3	64-4
Ind. Rayon	40-2	..	40-2
Int. Tel.	13-3	13-1	13-3
Ill. Central	23-6	23-4	23-4
Johns Manville	138-4	138	138
Kennecott Copper	61	60-4	60-6
Kresge	32-1	31-3	31-3
Lambert Co.	20-4	20-1	20-3
L. and M. Tobacco	107-4	106-4	107-4
Liquid Carbonic	43-4	43	43-2
Loew's	63-6	63	63-2
Lorillard	24-4	24-1	24-4
Mack Truck	46-2	45-4	45-4
Matheson Alkali	40-6	..	40-6
Montgomery Ward	65-4	64-3	64-3
Motor Wheel, xd	26-4	25-1	25-5
Nash	18-5	17-7	18-3
National Biscuit	35-4	34-3	35-2
National Dairy Products	26-4	25-6	26
National Distilleries	32-1	30-7	32
National P. and L.	11-5	11-1	11-5
New York Central	43-6	42-6	42-6
North American Co.	30-6	30-3	30-5
North American Avia	10	9-1	10-6
Northern Pacific	26-5	26-3	26-3
Ohio Oil	14-3	13-6	14-3
Owens Ill. Glass	157-4	156-4	156-4
Packard	12-4	12	12-1
Pennsylvania Railway	43-4	42-6	43
People's Gas	50-6	..	50-6
Phillips Pete.	46	45-5	46
Pullman	59-1	58-4	59-1
Pure Oil	18-3	18-1	18-1
Radio	12-7	12-3	12-3
Remington Rand	24-5	23-7	23-7
Republic Iron and Steel	24	23-4	23-5
Reynolds Tobacco	60-3	60	60-3
Safeway Stores	48-3	47-7	47-7
Schenley	55	54-6	54-6
Sears Roebuck	98-7	98	98
Shell Union	26-4	..	26-4
Socony Vacuum	16-1	15-7	15-7
Southern Pacific	43-2	41-5	41-5
Southern Railway	22-3	22-1	22-1
Sperry Corp.	22-6	22	22-6
Standard Brands	16-6	16-4	16-5
Standard Gas	6-7	6-5	6-7
Standard Oil Cal.	39-4	39-1	39-1
Standard Oil N.J.	65-7	65-5	65-7
Stewart Warner	20-2	..	20-2
Studebaker	14-7	14-5	14-6
Texas Corp.	49	48-1	48-1
Texas Gulf	43-7	43-1	43-1
Timken	73	71	72-6
Trans-American	17-2	16-4	17-1
Underwood Elliott	86-4	..	86-4
Union Carbide	101-4	104	104
Union Pacific	132	130-4	132
United Airline	27-2	26-1	26-4
United Corp.	6-7	6-5	6-7
United Fruit	87	85-6	87
United Gas and Imp	15	14-7	15
U.S. Cast Iron Pipe	57	56	56
U.S. Indus. Alcohol	42	41-4	42
U.S. Realty	11	..	11
U.S. Rubber	39-6	39-1	39-1
Do. pfd.	95-4	..	95-4
U.S. Smelting	95	..	95
U.S. Steel	75-4	74-2	74-2
Vanadium	23-5	23-3	23-3
Warner Bros.	17-1	16-6	16-7
Westinghouse Electric	145	144	144-4
Western Union	92-4	91	91-1
White Motor	26-4	26	26
Woolworth	70-2	68-4	68-4
Wright Aero.	128	..	128
Zenith Radio	42	40-7	40-7

Today's Exchange

Exchange rates at 12 noon P.S.T. were:

Pound sterling, New York, 4.89.

Canadian dollar, New York, 1.00 3-16.

Franc, New York, 4.65⅛.

Pound sterling, Montreal, 4.88¼.

U.S. dollar, Montreal, .99 13-16.

Franc, Montreal, 4.64¼.

In gold: Pound 11s 11d, U.S. dollar 59.46 cents, Canadian dollar 59.57 cents.

MIXED TREND AT MONTREAL

Canadian Press

Montreal, Nov. 19.—The stock market rallied feebly in today's late trade after early selling brought a break.

Lone metal gainer was Noranda at 74¾, up ½, while Nickel slipped more than a point to around 64½. Smelters declined fractionally to around 78¼. C.P.R. ruled steady.

Canadian Car finished about ⅜ lower around 18 while the preferred was about steady at 28. National Steel Car dropped more than a point.

Power Corp. gained around ¾. Ogilvie Flour jumped a point to a new high of 250.

(By H. A. Humber Ltd.)

	Close
Associated Breweries	12
Bathurst Power and Paper	16⅛
Bawlf Grain	2
Do. pfd.	25
Bell Telephone Co.	153½
Brazilian Traction	17⅝
B.C. Power "A"	36⅝
Do. "B"	8⅝
Bruck Silk	8⅜
Building Products	56½
Canada Car and Foundry	18
Do. pfd.	27¼
Canada Cement Co.	14
Do. pfd.	98½
Canada Northern Power	26
Canada Steamships	2⅝
Do. pfd.	6⅝
Canadian Bronze Co.	46
Canadian Celanese	26⅜
Do. pfd.	126½
Canadian Hydro Electric pfd.	63⅜
Canadian Ind. Alcohol A	7½
Do. B	6⅝
Canadian Pacific Railway	14
Cockshutt Plow Co.	10¼
Consolidated Smelters	78
Crown Cork and Seal Co.	29½
Distillers Seagrams	28¼
Dominion Bridge	55½
Dominion Coal	9⅞
Do. pfd.	19⅝
Dominion Glass pfd.	153
Dominion Textiles	75
Dryden Paper Co.	11½
Eastern Dairies Ltd.	3⅛
Electrolux Corporation	23
English Electric Co. "B"	18
Goodyear pfd.	56
Gurd, Charles and Co.	8⅞
Gypsum, Lime and Alabastine	13
Hamilton Bridge	12
Hollinger Consolidated	13⅜
Howard Smith Paper	16⅞
Do. pfd.	70⅞
Imperial Tobacco	14
International Nickel	64⅝
Lake Woods Milling	34⅞
Massey Harris	7⅞
McColl Frontenac	14
Montreal Power	34⅞
Montreal Tramways Co.	92
National Breweries Ltd.	41
Do. pfd.	44
National Steel Car	38⅜
Niagara Wire Weaving Co.	39½
Noranda Mines	74⅝
Ogilvie Flour Mills	250
Power Corp. of Canada	19
Quebec Power	21
Regent Knitting Mills	7
Saguenay Power	100⅞
Shawinigan Water and Power	27
Southern Canada Power	14
St. Lawrence Corporation	5⅛
Do. "A" pfd.	19
Steel Co. of Canada	72½
St. Lawrence Paper pfd.	51½
Wabasso Cotton Co.	25
Winnipeg Electric Co.	3⅛
CURBS—	
Abitibi Power and Paper	3½
Do. pfd.	22
Asbestos Corporation	78
Beauharnois Power	4⅝
B.A. Oil	23⅛
Canada Vinegars	20½
Canada Malting	36⅝
Canadian Vickers Ltd.	13
Do. pfd.	61
Canadian Wineries Ltd.	3
Consolidated Paper	6⅝
Dominion Stores	11⅛
Dominion Tar and Chemical	14
Do. pfd.	105
Donnacona Paper Co.	12¼
Do. "B"	11⅛
Ford of Canada "A"	24½
Fraser Co.	23½
Imperial Oil	22⅝
International Petroleum	37⅞
International Utilities B	1⅛
Massey Harris	7⅛
Do. pfd.	39½
Melchers Distillers A	11⅛
Do. B	4⅛
Mitchell, Robert Co.	15¼
Robert Hersey Tubes	106
Price Bros.	16
Do. pfd.	68
West Canada Flour	11⅛
BANKS—	
Bank of Canada	59
Bank of Montreal	214
Bank of Nova Scotia	301½
Bank of Toronto	245
Canadian Bank of Commerce	170
Dominion Bank	217
Imperial Bank	219
Royal Bank of Canada	200

NEW YORK CURB

(By H. A. Humber Ltd.)

	Close
American Cyanide B	38
American Super Power	2⅛
American Gas Electric	38⅞
Associated Gas Electric	3⅛
Brazilian Traction	17⅛
Cities Service	3⅝
Electric Bond	20⅛
Ford A	23½
Ford, England	8⅛
Hudson Bay M. and S.	30½
Humble Oil	69
Inter. Petroleum	37⅞
Imperial Oil	22⅝
Newmont Mining	106
Pioneer Gold	6
Standard Oil Kentucky	21⅝
American Aluminum	130
United Gas	7⅛
United P. and L. A	5⅞
Niagara Hudson Power	15⅝
Distillers, England	29⅛
Gulf Oil	106
Atlas Corp.	15⅛
Canadian Marconi	1⅞
Fisk Rubber	9⅛
Creo Petroleum	31½
Teck Hughes	5⅛
Lake Shore	61
Hecla Mining	17⅛
Wright Hargreaves	8
Sunshine Mining	21
Pie Bakeries	23¼
Segal Lock	3⅛
Premier Gold	3⅛

MINES LOWER AT TORONTO

Canadian Press

Toronto, Nov. 19.—A slight downward drift developed in the mining section of the Toronto Exchange with trading in smaller volume today.

Consolidated Chibougamau lost about 12 cents. Wright Hargreaves was strong.

Dome, Little Long Lac, McIntyre, Lake Shore and Pioneer all lost some ground. Canadian Malartic, San Antonio, Sullivan and Preston weakened.

Pend Oreille gained 50 to around 1.70. Noranda held strong and Aldermac held an advance of about 12. Eldorado held around 1.80

(By J. W. Jones Ltd.)

	Close
Alexandria	3½
Argosy	115
Anglo Huronian	625
Bagamac Rouyn	9
Barry Hollinger	5
Base Metals	28
Bidgood Kirkland	172
Big Missouri	51
Bobjo	21
Bralorne	815
Buffalo Ankerite	11⅝
C. and E.	290
Canadian Malartic	150
Cariboo Gold	180
Castle Tretheway	150
Central Manitoba	190
Central Patricia	415
Chemical Research	110
Cons. Chibougamau	270
Coniagas	330
Coniarum	205
Dome Mines	53⅜
East Malartic	113
Eldorado	178
Falconbridge	1175
God's Lake	65
Granada	28
Green Stabell	44
Grull Whiskne	13⅜
Hardrock	315
Hollinger	1350
Howey Gold	67
Hudson Bay	30⅜
J. M. Consolidated	45
Kirkland Lake	65
Lakeshore	61⅛
Little Long Lac	690
Macassa	690
McLeod Cockshutt	480
McVittie Graham	19
McWatters Gold	98
Minto	30½
Mining Corp.	245
Morris Kirkland	73
Nipissing	250
Noranda	7400
O'Brien Gold	870
Pamour Porcupine	361
Paymaster	116
Perron Gold	166
Pickle Crow	675
Pioneer Gold	615
Premier Gold	330
Prospectors Airways	146
Red Lake Gold Shores	161
Read Authier	425
Reno Gold	140
Royalite	3300
San Antonio	200
Sherritt Gordon	240
Siscoe	450
Sladen Malartic	111
St. Anthony	17
Stadacona	74
Sudbury Basin	590
Sullivan	215
Sylvanite	330
Teck Hughes	505
Thompson Cadillac	85
Ventures	301
Waite Amulet	223
Wayside	6⅛
Wright Hargreaves	815
Ymir Yankee Girl	34

Wheat Fractionally Lower at Winnipeg

INDUSTRIAL PRICES SAG

Canadian Press

Toronto, Nov. 19.—Trading declined in volume and prices sagged on the Toronto Industrial share market today.

Canadian Car and Foundry Common, Ford "A," Nickel, National Steel Car and Walkers Common registered losses of a point or more, and fractional declines were boarded for smelters, Brazilian, C.P.R., and Industrial Alcohol "A." Distillers-Seagrams and International Petroleum held to the up side.

A dozen new high prices for the year were registered, chiefly among domestic listings. The Hiram-Walkers issues, selling ex-dividend, were off a point in the common and the minimum-fraction in the preferred.

Profit-taking by the Massey Harris stocks cut the common down about ⅜, and the preferred a point. Cockshutt Plow was down narrowly. Canada Cement Preferred hit a new high at 101 and Dominion Tar sold at a new high.

(By A. E. Ames & Co.)

	Bid	Asked
Bell Telephone	153½	154
B.A. Oil	23	23⅛
Brazilian T. L. and P.	17⅞	18
B.C. Power A	..	36½
Canada Cement	13⅜	14⅛
Do. pfd.	101	..
Canadian Pacific	14⅛	14⅜
Consolidated M. and S.	78⅛	79
Ford A.	24⅛	..
Gypsum, Lime and Alab	13⅛	13¼
Imperial Oil	22⅞	23
Imperial Tobacco	14⅛	..
Inter. Petroleum	37⅝	37⅞
McColl Frontenac	14⅛	14⅜
Do. pfd.	102¼	102½
Montreal Power com	34	34⅜
Shawinigan W. and P.	26½	27
Bank of Montreal	212	..
Royal Bank	195	200

VANCOUVER WHEAT

Vancouver, Nov. 19.—Vancouver wheat cash prices:

	Straight	Tough
No. 1 hard	109⅜	107⅜
No. 1 northern	107⅞	105⅞
No. 2 northern	106¼	104¼
No. 3 northern	101½	98½
No. 4 northern	100⅛	97⅛
No. 5 wheat	97	94¼
No. 6 wheat	91½	88⅛
Feed	81½	78⅛

Canadian Press

Winnipeg, Nov. 19.—Wheat prices were steady at fractionally lower levels on the Winnipeg Grain Exchange today. The close was 1 to ⅝ cent lower, November at $1.07⅞, December $1.05¾ to $1.05⅞, May $1.07½ to $1.07⅝, and July $1.06½ to $1.06⅝.

Operations were inactive, with little support apparent in the market to offset scattered selling that followed reports of continued favorable growing conditions in the Argentine. Export sales of Canadian wheat were small.

Liverpool, off sharply at the start, recovered to close only ⅜ to ⅝ lower. Chicago also was weak early with late session rallies.

Black Sea wheat shipments this week totalled 1,160,000 bushels, 1,144,000 bushels less than last week. Argentina's probable clearances were placed at 1,102,000 bushels, compared to 1,324,000 actually exported last week.

Little demand was evidenced for cash grains. Coarse grains prices followed the trend of wheat. Rye slipped.

(By H. A. Humber Ltd.)

Wheat—	P. Clo.	Open	High	Low	Close
Dec.	106-4	106-1	106-4	105-6	105-7
May	108-4	108-2	108-3	107-4	107-5
Nov.	108-7	108-5	108-7	107-7	107-7
July	107-2	107	107-1	106-4	106-5
Oats—					
Dec	45-4	45-2	45-3	44-6	44-6
May	46	45-7	45-7	45-1	45-1
July	44-5	44-6	44-6	43-7	43-7
Rye—					
Dec.	79-2	78-2	78-6	77-3	77-4
May	78-4	77-4	77-7	76-3	76
Barley—					
Dec.	61-6	61-6	61-6	60-2	60
May	60	59-7	60	59	59-3
July	58-3	58-4	58-4	57-5	57-6

Cash Grain Close

Wheat—1 hard, 108⅞; 1 northern, 107⅞; 2, 107; 3, 103⅞; 4, 100⅞; 5, 95⅞; 6, 92⅞; feed, 74⅞; track, 106⅞. Amber Durum—1, 121⅞; 2, 113⅞; 3, 104⅞; 4, 100⅞; track, 117⅞. Arw.—1, 97⅞; 2, 97⅞; 3, 92⅞. Garnet—1, 103⅞; 2, 102⅞.

Oats—2 cw., 45; 3, 42¼; ex. 1 feed, 42¼; 1 feed, 41⅛; 2, 39⅞; 3, 37¼; track, 44⅞.

Barley—2 row., 64⅞; 6, 82⅞; 3 cw., 61⅞; 4, 57⅞; 5, 56⅞; 6, 54⅞; track, 60⅞.

Rye—1 cw., 78; 2, 78; 3, 73⅞; rej. 2, 68⅞; 4 cw., 67⅞; track, 77⅞.

Flax—1 nwc., 161⅛; 2 cw., 157¼; 3, 149½; 4, 141½; track, 161⅛.

INDEMNITIES FOR FRIDAY

(By H. A. Humber Ltd.)

Winnipeg

	Bid	Offer
Wheat—		
December	105-2	106-2
May	107-1	108-1
Rye—		
December	76-3	78-5
May	75-2	77-5
Barley—		
December	..	61-4
May	58-7	

Associated Press

Chicago, Nov. 19.—Weakness became rather pronounced in wheat values late today owing to favorable crop reports from Argentina and larger estimates of the probable export surplus there.

Unofficial forecasts placed the Argentine wheat surplus at 147,000,000 bushels, contrasted with some estimates of 129,000,000 a month ago.

Wheat closed uneven, 1⅛ lower to 1⅜ higher than yesterday's finish, December 116½ to 116⅝, May 114⅜ to 114¾; corn ¼ to 1⅛ down; December 104¼ to 104⅜, May new 98¼ to 98⅜, oats ⅛ to ½ off, and provisions varying from 20 cents decline to 5 cents advance.

(By H. A. Humber Ltd.)

Wheat—	P. Clo.	Open	High	Low	Close
Dec.	117-5	117-2	117-6	116-4	116-4
May	115-1	115	115-4	114-4	114-6
July	102-6	102-5	103-2	102-5	102-7
Corn—					
Dec.	105-5	105-2	106	104-2	104-3
May	98-6	98-5	99-3	97-7	98-3
July	95-2	94-7	95-3	94-1	94-3
Oats—					
Dec.	45	44-7	45-2	44-3	44-5
May	44-4	44-3	44-6	43-7	44-1
Rye—					
Dec.	..	93-4	93-6	91-7	92-4
May		90	90		88-3
July		82-4	82-4	81-1	81-1

BAR GOLD

London, Nov. 19.—Bar gold declined ½d to 142s 2½d. (Sterling price equivalent to $34.76.)

Montreal, Nov. 19.—Bar gold in London down 3c at $34.70 an ounce in Canadian funds; 142s 2½d in British. The fixed $35 Washington price amounted to $34.94 in Canadian.

CALGARY LIVESTOCK

Calgary, Nov. 19 (Canadian Press).—Receipts: Cattle, 553; calves, 204; hogs, 559; sheep, 439.

Cattle steady; good butcher steers, $4 to $4.25; heifers, $3; good veal calves, $3.

Hogs steady; selects, $7.65; bacons, $7.15; butchers, $6.65.

NEW YORK METALS

New York, Nov. 19.—Copper, steady. Electrolytic, spot and future, 10.50; export, 10.70 to 10.75.

Tin, barely steady; spot and nearby, 51.50 to 51.62½; future, 51.15 to 51.25.

Lead, steady; spot, New York, 5.20 to 5.25; East St. Louis, 5.05.

Zinc, firm; East St. Louis, spot and future, 5.05.

BAR SILVER

New York, Nov. 19.—Bar silver, easier; ¼ lower at 45¼.

PARIS EXCHANGE

Paris, Nov. 19.—Three per cent Rentes, 78 francs 40 centimes; 4½ per cent Rentes, 81.60.

U.S. DOLLAR IN LONDON

London, Nov. 19.—The United States dollar eased ⅜c and closed at $4.89¼ to the pound in the foreign exchange market today. The overnight New York rate was $4.88 15/16. The French franc finished unchanged at 105.15 francs to the pound.

Pend Oreille Gains On Vancouver List

Canadian Press

Vancouver, Nov. 19.—Pend Oreille proved a feature of stocks during morning dealings on the Vancouver Stock Exchange today, scoring a gain of 18 cents to close at $1.68. The stock was strong from the opening and climbed as high as $1.75 following sharp advances at Toronto.

Grandview and Reeves MacDonald, two properties near the Pend Oreille location, turned active. Grandview held about unchanged after trading better than 31,000 shares. Reeves, however, traded 10,000 shares and closed 7 cents higher.

Minto attracted increased attention after several sessions of dull turnover and managed to close the early period 3 cents higher. Sales were 8,000 shares.

The oil section was active and stronger during right up to the last quarter hour of trading. Just before the close selling orders appeared and prices for the most part lost ground.

Two recent leaders, C. and E. and Okalta were features of the downtrend. C. and E. closed 11 cents lower, while Okalta ended down 7 cents in heavy trading.

Pacalta was active and held unchanged after a turnover of 31,000 shares. Hargal closed firm, 2 cents higher at 23, holding against the trend of the remainder of the market.

(By Mara, Bate & Co. Ltd.)

MINES—	Bid	Asked
B.C. Nickel	33	35
Big Missouri	51	53
Beaver Silver	2-4	3-6
Bralorne	825	830
Bridge River Con.	4	5
B.R.X.	10	11
Canadian Rand	..	4
Cariboo Gold	180	185
Congress	7-6	9
Dictator	3-2	3-4
Dentonia	12-4	13
Fairview Amal.	7-6	8-4
Fawn	..	65
Federal	3-2	4
Gold Belt	13	15
Gold Mount	11-6	12-4
Orange	2-6	3
Grull Whiskne	13-4	14
Hedley Amal.	14	15
Home Gold	2-7	3
Island Mount	125	129
Inter. Gold	8	8-2
Kootenay Belle	81	85
Meridian	2-4	3
Mak Siccar	2-4	..
Minto	29-4	30
Morning Star	2-2	3-4
Nicola	10	11
Noble Five	4-2	4-4
Pend Oreille	165	170
Pilot Gold	4	4-4
Pioneer Gold	620	630
Porter Idaho	6	7
Premier Gold	328	330
Quesnelle Quartz	7	10
Relief Arlington	32	34
Reno Gold	138	140
Reward	6	6-2
Salmon Gold	..	8-4
Silvercrest	4	5
Taylor Bridge	8	8-4
United Empire	1	2
Vanalta	9-2	9-6
Vidette	115	118
Viking	1-3	..
Waterloo	1	1-1
Waverley	⅞	1
Wayside	6-4	7-4
Wellington	1	..
Wesko	23-4	27
Whitewater	5	5-2
Ymir Yankee Girl	30	..
OILS—		
A.P. Con.	..	19
Amalgamated	7-4	9
Anaconda	7	7-4
British Dominion	..	19-4
C. and E.	187	195
Calmont	32	33
Commonwealth	17	20
Crow's Nest	7	8
Dalhousie Oil	76	83
Freehold	8-6	9-2
Hargal	23	25
Home Oil	123	128
Highwood Sarcee	13	..
McDougall Segur	15	16
McLeod	..	60
Madison	3	3-4
Mar Jon	14-6	15-4
Mill City	11	..
Mercury Oil	14-4	15
Merland	..	13
Model Oil	39	42
Okalta com.	72	73
Pacalta	12-4	13
Ranchmen's	..	40
Royalite	33-4	34
Spooner	..	25
United Oil	13-4	14-4
Vulcan	82	84
MISCELLANEOUS—		
Capital Estates	900	950
Coast Breweries	13-4	14
Inter. Coal and Coke	21	..

Vancouver, Nov. 19.—Stock sales this forenoon on the Vancouver stock exchange were:

Listed Oils

A.P. Con.—100 at .19, 500 at .19¼, 1,000 at .19½.
British Dominion—200 at .18.
C. and E.—600 at 1.90, 100 at 1.92, 100 at 1.93, 300 at 1.95, 400 at 1.98, 200 at 1.99, 500 at 2.00, 25 at 2.05.
Commonwealth—400 at .18.
Hargal—1,500 at .22, 2,200 at .23.
Home—300 at 1.25, 100 at 1.28.
McDougall Segur—500 at .15.
Model—500 at .39, 200 at .40.

Curb Oils

Anaconda—6,500 at .07½.
Baltic—2,000 at .04.
Calmont—2,100 at .33, 650 at .34.
Devenish—1,400 at .05.
Madison—2,000 at .03½.
Mar Jon—500 at .15.
Mercury—6,800 at .15, 1,500 at .15½.
Mill City—150 at .10½.
Okalta—4,000 at .70, 500 at .71, 1,600 at .72, 3,500 at .73, 2,800 at .75, 1,000 at .76, 1,000 at .77, 1,400 at .78, 1,000 at .78½, 300 at .79, 2,900 at .80.
Pacalta—3,000 at .11½, 5,800 at .12, 5,400 at .12½, 9,800 at .13, 7,500 at .13½, 200 at .14.
United—150 at .13½, 7,100 at .14, 1,000 at .14¼, 200 at .14½.
Vulcan—16 at .80, 600 at .82, 800 at .85.

Listed Mines

Big Missouri—300 at .51, 100 at .52.
Bralorne—40 at 8.25, 300 at 8.30, 90 at 8.35.
B.R. Con.—1,100 at .04.
B.R.X.—100 at .09, 1,500 at .10.
Cariboo—200 at 1.83, 50 at 1.84.
Gold Belt—500 at .13.
Island Mount—300 at 1.28, 200 at 1.29.
Kootenay Belle—500 at .81, 500 at .81½, 400 at .82.
Minto—3,700 at .30, 1,000 at .30½, 3,300 at .31.
Morning Star—1,000 at .02½.
Pioneer—300 at 6.20, 825 at 6.25, 25 at 6.30.
Premier—600 at 3.26, 200 at 3.27, 210 at 3.28.
Quatsino—1,000 at .03½.
Reeves McDonald—1,200 at .18, 2,500 at .20, 1,000 at .22, 3,020 at .25, 2,500 at .26.
Reno—100 at 1.37, 100 at 1.38.
Sally—1,000 at .11.
Sheep Creek—1,400 at .78.
Vidette—50 at 1.15, 300 at 1.18.
Wayside—1,000 at .07.

Curb Mines

B.C. Nickel—700 at .34, 100 at .35.
Congress—1,000 at .08, 200 at .09
Capital Estates—326 at 9.00.
Fawn—200 at .64.
Golconda—1,500 at .12½, 500 at .13.
Gold Mount—1,000 at .12.
Grandview—4,000 at .06½, 500 at .06¾, 8,800 at .07, 2,500 at .07¼, 16,000 at .07½.
Grull Whiskne—200 at .13½, 500 at .14.
Kootenay Florence—1,000 at .01¼, 6,000 at .01¼.
Meridian—800 at .02¾.
Nicola—3,400 at .10.
Noble Five—3,000 at .04½.
Pend Oreille—100 at 1.51, 900 at 1.53, 20 at 1.55, 100 at 1.57, 100 at 1.65, 200 at 1.67, 400 at 1.68, 300 at 1.69, 1,400 at 1.70, 500 at 1.72, 500 at 1.75.
Quesnelle Quartz—1,000 at .07½.
Relief Arlington—1,000 at .33, 500 at .35½, 100 at .36.
Reward—1,000 at .06½.
United Empire—4,000 at .01½, 5,000 at .01⅝.
Viking—6,000 at .01½.
Waterloo—35,500 at .01.
Waverley—1,000 at .00⅞.
Wesko—1,000 at .24½, 1,000 at .25, 500 at .25½, 1,000 at .26.
Whitewater—5,000 at .04¾, 1,000 at .04⅞.

Industrials

Coast Breweries—5 at 13.75, 5 at 14.00.

Vancouver, Nov. 19.—Stock sales yesterday afternoon on the Vancouver stock exchange were:

Listed Oils

A.P. Con.—500 at .19½.
C. and E.—500 at 2.00, 300 at 2.01, 200 at 2.04.
Commonwealth—1,000 at .20.
Hargal—400 at .22, 300 at .23.
Home—200 at 1.28.
McDougall Segur—1,000 at .15, 1,000 at .15½.
McLeod—200 at .53, 600 at .55, 300 at .55 (b-60).

Curb Oils

Calmont—800 at .34.
Crow's Nest—1,000 at .07¾.
Devenish—200 at .05
Freehold—2,700 at .09.
Mar Jon—1,200 at .15, 1,000 at .15¼.
Mercury—1,000 at .15¼, 5,000 at .15½.
Merland—100 at .11.
Nordon—3,50 at .14.
Okalta—1,500 at .76, 4,300 at .77, 3,100 at .78, 800 at .79, 1,600 at .80, 2,100 at .81, 50 at .83.
Pacalta—1,000 at .12½, 1,000 at .12¾, 9,600 at .13, 2,000 at .13½, 200 at .14.
United—1,000 at .13, 3,000 at .14.
Vulcan—1,000 at .88.

Listed Mines

Bralorne—100 at 8.35.
Island Mount—100 at 1.35
Mak Siccar—500 at .02½.
Minto—2,500 at .28, 3,500 at .29, 200 at .30.
Pioneer—400 at 6.10, 250 at 6.15, 820 at 6.20, 415 at 6.25, 200 at 6.35, 950 at 6.40.
Premier—200 at 3.27, 300 at 3.28.
Sally—1,000 at .11.
Sheep Creek—100 at .78, 2,000 at .79, 200 at .80.
Vidette—200 at 1.15.
Wayside—500 at .07¼, 1,500 at .07½, 400 at .08.

Curb Mines

B.C. Nickel—1,900 at .35.
Dictator—4,000 at .03½.
Fairview—2,000 at .08.
Gold Mount—1,000 at .12.
Grandview—3,500 at .06.
Lucky Jim—3,000 at .02¼.
Nicola—4,000 at .10.
Noble Five—1,000 at .04¼, 1,000 at .04½.
Pend Oreille—300 at 1.50.
Silverado—500 at .02.
Standard Silver—100 at .42
Waterloo—15,000 at .01.
Wesko—1,000 at .25½, 700 at .26.

U.S. BONDS PUSH HIGHER

Associated Press

New York, Nov. 19.—Notwithstanding predictions of a possible nearby advance in interest rates, United States government loans advanced to new highs in the bond market.

Around mid-day rises of around 1-32 to 5-32 of a point ruled in treasury 3¼s, the 3⅜s of 1947, the 2⅞s and the 2¾s of 1951.

Coincident with issurance of a refunding offering of $23,500,000 by the Argentine government, Argentine stamped 6s of 1957 and 6s of 1961 moved up a little. Fractional upturns prevailed in other foreign loans.

FOREIGN

(By Burns & Wainwright Ltd.)

	New York Bid	Asked
Australia 5% 1957	110.375	110.875
Belgium 6% 1955	105.50	106.00
Bogota 8% 1945	15.25	15.75
Denmark 5½% 1955	101.375	101.875
French 7½% 1941	134.75	135.25
German Gov't 7% 1949	32.00	32.50
Italy 7% 1951	81.75	82.25
Japan 6½% 1954	99.75	100.25
Minas Geraes 6½% 1959	19.00	19.50
Norway 6% 1944	107.625	108.125
Queensland 6% 1947	112.75	113.25
Rome 6½% 1952	69.625	70.125

CORPORATION BONDS

(By Burns & Wainwright Ltd.)

Public Utilities—	Bid	Asked
B.C. Power 5½% 1960	104.75	106.25
B.C. Electric 6% pfd.	106.50	107.75
B.C. Telephone 6% pfd.	107.75	109.50
Beauharnois Power 5% 1973	47.25	48.25
C.P.R. 3½% 1951	99.25	100.25
C.N. Power 5% 1953	103.25	104.50
Gatineau Power 5% 1956	101.75	102.75
Shawinigan 4% 1961	99.50	100.50
Winnipeg Elec. A 4% 1965	76.25	77.00
Do. B	66.00	67.00
Industrials—		
Canada Steamships 6% 1941	56.00	57.50
Canada Cement 4½% 1951	103.75	104.75
Famous Players 4½% 1951	98.75	100.25
Federal Grain 6% 1949	98.00	101.50
McColl Frontenac 6% 1949	104.25	106.25
Massey Harris 5% 1947	93.75	94.75
Simpsons Ltd. 4½% 1949	98.50	100.00
United Securities 5½% 1952	82.25	83.75

PROVINCIAL AND MUNICIPALS

(By Burns & Wainwright Ltd.)

	Bid	Asked
British Columbia 4% 1957	88.75	91.25
Do. 4½% 1953	93.75	95.75
Do. 5 % 1953	95.25	97.25
Do. 5½% 1945	96.75	98.75
Do. 6 % 1947	98.25	99.75
Manitoba 4% 1957	86.75	88.75
Do. 4½% 1960	89.75	91.75
Do. 5½% 1958	94.75	96.75
Do. 6 % 1947	97.25	99.25
Ontario 4% 1966	106.50	108.50
Do. 4½% 1965	113.50	116.00
Do. 5 % 1948	113.75	115.50
Do. 5½% 1946	114.50	116.25
Quebec 3 % 1951	98.00	99.50
Do. 4½% 1963	112.50	115.50
Saskatchewan 4% 1954	76.25	78.25
Do. 4½% 1951	84.25	86.25
Do. 5 % 1958	85.75	87.75
Do. 5½% 1952	90.75	92.25
Do. 6 % 1952	92.25	93.75
Municipal—	Bid	Asked
Fort William 4½% 1957	97.50	100.50
Montreal 5% 1945	103.00	105.00
Point Grey 5½% 1940	94.00	97.00
Quebec 5% 1953	104.00	107.00
Richmond 5% 1954	98.75	101.75
Toronto Harbor 4½% 1953	104.50	106.50
Vancouver 5% 1970	84.00	87.00
Winnipeg 4½% 1961	96.50	99.50

DOMINION

(By A. F. Ames & Co. Ltd.)

	Bid	Asked
3 % 1955	100⅝	101⅛
5½% 1937	104⅛	104⅝
4½% 1940	109½	109⅞
5 % 1941	113⅛	113⅝
5 % 1943	114½	114⅞
4½% 1944	112⅞	113⅜
4 % 1945	109⅛	109⅝
4½% 1946	112⅞	113⅜
3½% 1949	105⅛	105⅝
4 % 1952	109⅛	109½
4½% 1958	112½	112⅞
4½% 1959	112⅝	113.00
3¾% 1966	101⅝	102.00
3 % Perp. bonds	96⅝	97.00
G.T.P. 3% 1962	101.00	101⅛
Do. 4% 1962	109½	....
C.N.R. 3% 1944	103⅜	
Do. 3% 1953	100.00	100½
C.No.R. 3½% 1958	101.00	..
C.N.R. 4½% 1951	115¼	116.00
Do. 4½% 1957	114½	115¼
Do. 4¾% 1955	117½	118¼
Do. 5 % 1954	118¼	119.00
Do. 5 % 1969	118¼	119.00
Do. 5 % 1969	119⅝	1120½

LONDON MARKET

London, Nov. 19.—Stock prices were generally firm and trading was on a more active scale with the oil and mining group in good demand. Tobacco and steel shares advanced and the gilt-edged division was more active and higher due to the good reception given the new funding issue.

Closing: Brazilian, £18⅝; Brit. Am. Tob., 133¼ 9d; Cent. Ming, £27 ⅝; De Beers, £16; East Geduld, £10⅝; Rand, £9⅝; Rhodesian Anglo-American, 31s 6d; Rhokana, £11½; Rio Tintos, £21.

Bonds: British, 2½ per cent Consol, £85⅝; British, 3½ per cent War Loan, £106⅝; British Funding, 4s, 1960-90, £117⅝.

LONDON METALS

London, Nov. 19.—Closing: Copper, standard, spot, £44 7s 6d; future, £44 15s. Electrolytic, spot, bid, £48 17s 6d; asked, £49 5s.

Tin, spot, £234; future, £235 5s.

Lead, spot, £22 6s 3d; future, £22 5s.

Zinc, spot, £16 8s 9d; future, £16 15s.

LIVERPOOL

Liverpool, Nov. 19.—Today's per-bushel wheat quotations, c.i.f. Liverpool, in Canadian funds at current sterling exchange rate of $4.88 as supplied by Broomhall. Shipment November:

	Today	Yest.
No. 1 Man. nor., Vancouver	125	125
No. 2 Man. nor., Atlantic	123¼	123½
Argentina, Rosafe (Jan.-Feb.)	106⅝	106⅝
West Australia, afloat	119⅝	118⅞
Australia, new crop (Dec.)	117⅝	116⅞
Indian, choice Karachi	117	116½

Dollar Higher On N.Y. Market

New York, Nov. 19. — As French francs held stationary at 4.65⅛ cents in terms of United States currency, other leading currencies were ahead small fractions today on the foreign exchange market.

Canadian dollars gained 1-32 per cent to 100 3-16 cents while pounds sterling were up ⅛ cent at $4.89.

Oils Rally On Calgary Market

Calgary, Nov. 19.—After a weak early session, oil stocks rallied on the Calgary Stock Exchange today, gains ranging from fractions to 8½ points. Foundation showed the best advance, closing at 74. Trading was heavy in Okalta but it had dropped two at the noon hour. Waite Valley was in good demand at a gain of five.

CARGO SPOILING

Seattle, Nov. 19 (Associated Press).—Agents for the British steamship Barrhill, which was tied up here by the maritime strike November 2, said today it contains 7,100 tons of Seattle-bound corn, and some of it is beginning to heat spontaneously. The cargo may be a loss if not unloaded soon, they said.

A. E. AMES & CO.
LIMITED
INVESTMENT SECURITIES
MONTREAL NEW YORK VANCOUVER TORONTO WINNIPEG LONDON, ENGLAND
801-815 Belmont House Telephones E 4171-2-3

DOMINION OF CANADA BONDS
ALL ISSUES BOUGHT AND SOLD
BURNS & WAINWRIGHT LTD.
415-6-7 Central Building Telephone Garden 8157-8

DIVIDEND ON PIONEER MINE

Regular Quarterly Disbursement Will Be Made; Ore Reserve 600,000 Tons

Canadian Press

Vancouver, Nov. 19.—Pioneer Gold Mines of British Columbia Limited yesterday declared a current quarter's dividend of twenty cents per share, payable January 2, 1937, to shareholders on record at close of business December 1. This continued the rate paid since October, 1934.

Declaration of the dividend followed a meeting of directors yesterday to discuss general policy and dividend rates.

The dividend statement said, in part:

"At the end of the calendar year, after paying the regular twenty-cent dividend, the cash reserve, although reduced, will still be in excess of $1,100,000. The directors do not propose to allow the cash reserve to fall below that amount, and will be guided in future dividend policy by that consideration.

Production for October amounted to $174,000; expenses, $77,000, before deducting depletion, taxes and depreciation."

The statement said, in introduction: "The decline in value of production during the past several months has been the cause of some concern to many of the shareholders." It then details that although 5,000 feet of drifting had been done since the new section shaft was completed, only a small part of the main vein possibilities within the section had as yet been explored "The tonnage indicated in the area explored has been satisfactory, amounting, as it does, to approximately 300,000 tons of ore, averaging 0.40 oz. per ton," the statement added. This, combined with positive ore reserves about the fourteenth level as at September 30, 1936, of $97,000 tons of 0.50 oz. ore gave a total reserve at present of approximately 600,000 tons of ore averaging 0.45 oz. "On this basis, production will be at the rate of approximately $170,000 per month."

The all-time record monthly production of Pioneer was in January of this year, $270,000.

The cash reserve in excess of $1,100,000 estimated in the statement for the end of the present calendar year compares with $1,281,048 at the end of the last fiscal year, March 31, 1936.

British Loan Is Quickly Raised

Canadian Press

London, Nov. 19.—The government's £100,000,000 ($500,000,000) loan, announcement of which was made Tuesday, was oversubscribed today within an hour.

It is a 2¾ per cent funding loan maturing 1952-57, the issue price being 98½.

Big Assembly In Paris Saturday

Blum's Supporters Arrange Mass Meeting; Inquiry Into Suicide of Salengro

Associated Press

Paris, Nov. 19.—Premier Leon Blum, saddened by the suicide of Minister of the Interior Roger Salengro, today ordered a judicial inquiry into the cabinet member's death.

M. Blum began the investigation as extreme leftists demanded the jailing of "Fascist defamers," whom they charged with driving Salengro to kill himself by accusations he was a World War deserter.

Leftist throngs carried on demonstrations in Paris and Lille, where the body of the minister was found in a gas-filled room yesterday.

"Avenge Salengro!" the demonstrators shouted in a resurgence of leftist-rightist political agitation.

MASS MEETING

A mass meeting of Blum's supporters was called for Saturday in Paris. The funeral will be held Sunday at Lille.

Informed sources expressed doubt the death would cause a general cabinet shakeup and predicted the vacated post would go to Marx Dormoy, Socialist under secretary of state.

M. Salengro, whose body was found in a gas-filled room in Lille Tuesday night, left a note to Premier Blum in which he said:

"For my part, I have struggled valiantly, but I am at the end. If they did not succeed in dishonoring me, at least they will bear the responsibility of my death, for I am neither a deserter nor a traitor. My party has been my joy and my life."

PREMIER'S APPEAL

Premier Blum, who went to Lille, appealed to Lille's workers not to "avenge the Socialist statesman's death.

"You know who are those guilty of his death," the Premier declared in a speech addressed to the Lille population, "but it is not your duty to strike at them."

"Even after the death of Roger Salengro you must respect his will. There are two things he would forbid you—forgetfulness and vengeance. In his name I adjure you to remain calm and master your anger."

Calgary Names New Aldermen

Social Credit and Taxpayers' Groups Biggest in Council; Two Laborites

Canadian Press

Calgary, Nov. 19. — Social Credit headed the poll and gained a new seat in Wednesday's civic election contest here, electing two members to give them a representation of five in the city council.

The Civic Government and Taxpayers' Association elected a new city commissioner, G. E. Hughes, and three aldermen to maintain their membership of five in the council. Labor also maintained its membership, reelecting a member to keep two on the aldermanic board.

James Gourley, Social Credit, seeking re-election, headed the aldermanic poll with a total vote of 6,777. A. C. Rowe, a newcomer to civic office under the Social Credit banner, was elected. His vote was 4,818.

VETERANS RE-ELECTED

The C.G.T.A. returned two veteran aldermen, F. R. Freeze and D. L. Cunnington, and elected a newcomer in the person of Fred Lepper.

The vote was: Freeze 4,821, Cunnington 4,818, and Lepper 3,717.

A. J. A. Liesemer, Canadian Labor Party candidate, was re-elected, but R. H. Parkyn, Independent-Labor, was defeated.

A Communist and Co-operative Commonwealth Federation candidate shared defeat with the Independent Labor nominee.

Compilation of the school board vote was under way, but on the first count, which saw two Social Credit candidates leading, none was elected.

MAN HURT IN CLASH

Seattle, Nov. 19 (Associated Press).—Albert Andrews, thirty-eight, a laborer, was being treated for a brain concussion at the county hospital today after 125 members of a Workers' Alliance of America "sit down strike" demonstration were ejected by police at the state welfare department shelter here yesterday. The clash occurred when the demonstrators refused to leave the shelter.

Mr. And Mrs.

Bringing Up Father

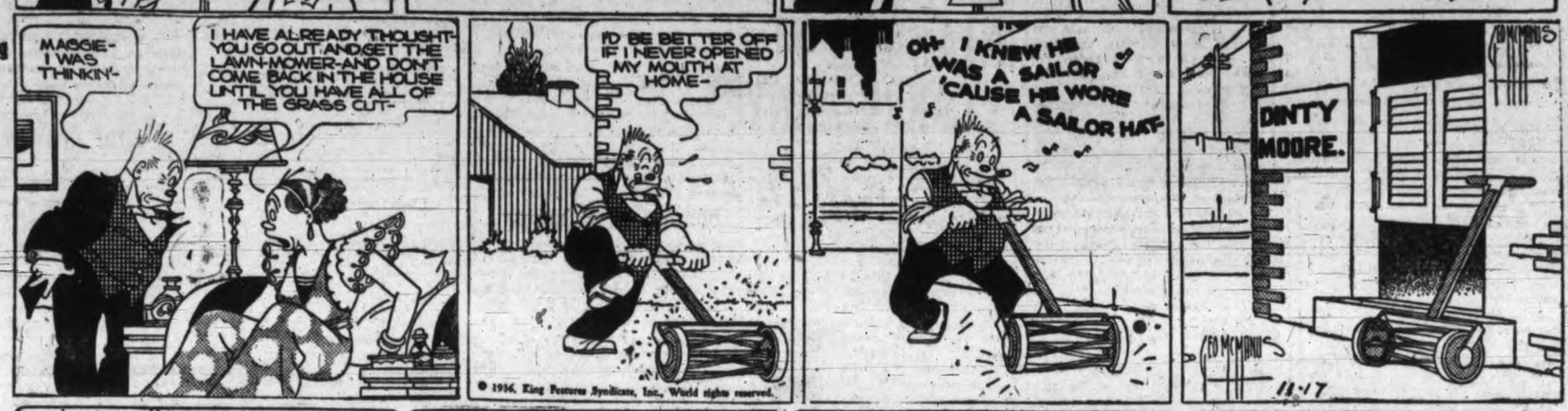

Boots And Her Buddies

Alley Oop

Ella Cinders

The Gumps

Tarzan And the Leopard Men

"Jahia will be punished; you will be rewarded," roared Lulimi, who was grateful to the sub-chief Bobolo. Lulimi had invited many of his chosen henchmen to the impending ceremonies, and he would have been highly embarrassed had there been no human meat for the feast.

Still he was unsatisfied with only one victim for the cannibalistic orgy. "We will delay three days," he said; "then the white giant may be again in our grasp." "The white giant is powerful," called a voice nearby; "and I have come a long way to warn against him."

The voice was that of Sobito, who had just entered the hall. Sobito the witch-doctor was indeed a Leopard Man, as Tarzan had deduced during their encounter at Tumbai. Now Lulimi merely chuckled: "The white one may be mighty, but who is mightier than Lulimi? . . .

. . . At that moment, the Jungle Lord's might was about to be put to a supreme test. He was determined to reach the island temple, though his watery path was studded with ferocious servitors of death. Slowly, cautiously, he waded into the crocodile-infested river!

Dorothy Dix's Letter Box

DEAR MISS DIX—Is it a disgrace to be an old maid? Can an old maid be as great a woman and as much admired as her married sister?

ESTELLA.

Answer — Your question, Estella, sounds like something that you had fished out of the hair-trunk in the attic. I didn't suppose that anybody nowadays even dreamed of its casting any reflection upon a woman's character or even upon her attractiveness for her not to marry.

In former times, when marriage was about the only gainful occupation open to women and when every woman's livelihood and position in society depended upon her annexing a husband, naturally every girl married who could. Hence, for a woman to be an old maid led to the natural supposition that she was in some way inferior to her sisters, or else would not have been passed over.

But, thank goodness, times have changed for women. They do not have to marry now for a meal ticket. They can go out and earn their own bread and butter and cake. They don't have to have a husband to protect them. They can take care of themselves. They don't have to be dependents who are unwelcome guests in the houses of their relatives. They can set up their own homes.

And so now whether a woman marries or stays single is a matter of her personal choice or taste, and nobody thinks it is any more disgraceful for a woman to be an old maid than it is for a man to be an old bachelor. No women are more admired or sought after socialy than the smartly dressed, intelligent, up-to-date, humorous and philosophical spinsters who would be highly amused at the idea of anyone looking askance at them because they did not wear a wedding ring.

As to your second question, as to whether an old maid can be as great a woman and as much respected as her married sister, of course she can, and is. The list of old maids who have achieved fame in literature and the arts and who have headed causes is endless. Florence Nightingale, Clara Barton, Susan B. Anthony, Frances Willard are only a few of the old maids who have performed great services to the world. There are thousands of others who have given their lives to mothering humanity instead of their own children.

And in just ordinary everyday life, who are more beloved, who are more useful than the old maids? Somehow, they seem to just fill in the chinks in life and do all the things that other people leave undone. In every community it is the Miss Marys and Miss Sallys and Miss Fannys who start the movements for cleaning up the town, and who run the garden societies and the libraries and get up the subscriptions for the lecture courses and philharmonic concerts.

And in how many families it is the old-maid daughters who take care of the old father and mother after the other children are married and gone! It is the old-maid sister who mothers her widowed brother's children until he marries again. It is the old-maid aunt who has a job and not a husband who helps out with the rent for some poor sister or brother, and who educates the nieces and nephews and gives them their start in the world. Oh, believe me, Estella, we couldn't do without old maids. They are the salt of the earth. Nobody but fools gibe at old maids nowadays. Sensible people respect them and admire them and more women envy them than pity them.

* * * * *

DEAR MISS DIX—My sister, aged forty, has come to make her home with us. We do not expect her to pay board, but what is driving us to distraction is that day after day she sits at home, so that my husband feels as if he was married to both of us. She won't even go out of the house for an hour or two. She makes no attempt to get work, though she could find some sort of a job to do if she tried. She is just satisfied to let us support her. It is getting so I hate the sight of her, simply because we see too much of one another. And my husband and I are wondering if we must have her on our hands always. We don't mind providing for her as much as having her always under foot. What must we do?

A. B. C.

Answer—There is nothing you can do except to tell her frankly that two is company and three is a crowd, in a home as elsewhere, and help her to establish herself in some other place. But that is no easy task. For it is difficult to tell one you are fond of and sorry for that she is a nuisance around the house and that you would love her so much better if only you didn't have to see her and listen to her every day.

There is no more difficult problem to solve than that of parasitic relatives, because once they attach themselves to you it is impossible to dislodge them without not only making enemies of them, but causing everybody to think you are heartless and cruel. They can never see why you object to supporting them, because, as they aver, they take up so little space and there was nobody in your spare room, and they eat so little you would never miss it.

And it never occurs to them that you want your house to yourself and that you and your husband enjoy being together, and that you don't want anybody around listening to every word you say to each other and putting in suggestions, and eternally occupying the back seat of the automobile and having to be dragged around with you everywhere you go.

And it seems to me that the one institution that we need more than anything else is some sort of a home where we could send our superfluous relatives and pay their board, instead of having to have them perpetually with us, disrupting our family life.

Inasmuch, however, as no such benevolent refuge exists, it does seem that those who wish themselves on others might be humane enough not to inflict their society on their hosts in undiluted doses, but to mercifully keep to themselves as much as possible and so not get unbearably on their nerves.

* * * * *

DEAR DOROTHY DIX—My husband and I have been married a year and a half. We have had some hard luck and incurred debts. He earns a fair salary, but not enough for us to live in a halfway decent way, so I am working. My husband thinks that I should pool my salary with his and pay our debts. I am willing to do this, but after they have been paid should I put the money in a general fund or have my own bank account? I know if I want to keep my salary and keep mum about its use my husband would feel that he had the same privilege. What about it?

BETWIXT AND BETWEEN.

Answer—Why not compromise on a joint bank account? But I don't see how you can mingle hard-boiled business with marriage. If you don't trust your husband enough to believe he will deal fairly with you about money, you haven't much faith in him.

DOROTHY DIX.

(Copyright, 1936)

Uncle Wiggily and the Digger

By HOWARD R. GARIS

"Oh, my goodness!" said Uncle Wiggily out loud. "This is going to be an adventure."

The reason he spoke aloud now was because, just before, in the story last night the jolly little old rabbit gentleman had thought what he said without really saying it.

"An adventure, eh?" asked a voice back in the darkness of the hole. "So that's why you came here, is it?"

"Not exactly," said Mr. Longears somewhat timidly, for he didn't yet know to whom he was talking. "I came down here because——"

"Never mind why you came down," interrupted the voice, and it sounded somewhat impatient. "You're here and what I asked you was why you came thumping and bumping into my hole. I suppose you aren't going to say you didn't come in with a bump and a thump, are you?"

"No, indeed," answered Uncle Wiggily, feeling the bump on his head caused when he fell thumping into the hole. "That's just how I came in, thank you."

"Thank yourself, don't thank me!" said the voice, and it was a little snappish this time. "It was your fall, not mine."

FAULT AND FALL

"Did you mean it was my fault?" asked Uncle Wiggily, who liked to be very correct because he was such a friend of the Lady Mouse Teacher in the Hollow Tree School. "My fault?"

"Both your fault and your fall, if you want to be particular. But who are you and what are you doing in my hole?"

"Can't you see who I am?" asked the rabbit, for he felt as if he was being looked at, though in a very strange way.

"How can I see you when I have no eyes?" was the reply. And then Uncle Wiggily began to have an idea of who was talking to him. He knew of only one creature who lived underground. If you can't guess you may soon find out by reading a little farther.

"Oh, so you can't see me?" chuckled Mr. Longears, no longer afraid of the creature talking to him so smartly.

"No, but I can hear you. And you haven't answered my question as to why you came down in my hole."

"I came after Jingle's ring," said Mr. Longears.

"There are no rings in my hole."

"There must be, for Jingle dropped it here. I started to dig to make the hole larger, and, all of a sudden, I fell in."

"With a thump and a bump."

"That's right," said the rabbit, again rubbing his head. "But it's so dark here I can't see. Jingle hopped to my bungalow to get my flashlight, and with that I hope to find her ring."

DIGGER MOLE

"Ha! Now I know who you are!" the creature laughed in the dark. "If you live in a bungalow you must be Uncle Wiggily."

"I am," answered Mr. Longears. "Who are you?"

"I am called Digger," was the answer. "My other name is Mole and I have no eyes. Living in the dark as I do, I don't need them. I can find anything I want in my hole or burrow by feeling and smelling."

"Then perhaps you can find Jingle's ring," said the bunny uncle.

"I think I can," was the answer. "Now that I know you only came down into my burrow to find a lost ring, I'll help you. Stay where you are and I'll come to you. I'll begin looking from there."

All of a sudden Mr. Longears saw a bright light shining into the hole above at the place where he had fallen and a voice called: "Look out! I'm coming down!"

"Oh, no! Don't!" cried the Digger Mole. And what happened afterward I'll tell you in the next story, which will be about Uncle Wiggily finding the ring. And I hope the pencil sharpener can put a point on the fountain pen and make it look like an ice cream cone.

(Copyright, 1936, by H. R. Garis)

Coming Soon
The No. 1 Car of the Low-priced Field
Watch for It!
Jameson Motors
LIMITED
740 BROUGHTON STREET

AIR FORCE IS GROWING

There Are Now Eighty Squadrons With 992 First Class Planes in England

Canadian Press

London, Nov. 19.—Home squadrons of the Royal Air Force now total eighty with 992 first line airplanes, according to the latest figures available.

This shows marked increase in strength since May, 1935, when there were fifty-three squadrons with 580 first line machines. Air Ministry officials said the figures showed the air force had made a good start towards its objective of 129 home squadrons with 1,750 first line machines.

The Air Ministry's expansion plan also calls for erection of fifty new airdromes, of which thirty-nine already are in course of construction. The majority of the airdromes are situated in the south and southeast part of England.

It is understood the new plan for a "balloon barrage" will considerably strengthen London's aerial defences. The plan calls for balloons suporting steel nets to trap invading planes. It is expected to prove of great advantage in cloudy weather, when it would be difficult for fighting planes to locate attacking bombers.

Coastwise Sailings

VICTORIA-VANCOUVER

Princess Charlotte leaves Victoria for Vancouver daily at 1.50 p.m.; arrives Vancouver 6.30 p.m.

Princess Alice leaves Vancouver daily for Victoria, 10.30 a.m.; arrives Victoria 3.30 p.m.

Princess Elizabeth or Princess Joan leaves Victoria daily at midnight, arriving Vancouver, 7 a.m.

VICTORIA-SEATTLE

Ss. Iroquois leaves Seattle daily at midnight; arrives Victoria, 8.35 a.m.; leaves Victoria, 9 a.m.; arrives Seattle 5 p.m.

Princess Alice leaves Victoria daily, 4.30 p.m.; arrives Seattle 9.45 p.m.

Princess Charlotte leaves Seattle daily, 8.55 a.m.; arrives Victoria 1.10 p.m.

VICTORIA-PORT ANGELES

Ss. Iroquois leaves Port Angeles, 7 a.m.; arrives Victoria, 8.35 a.m.; leaves Victoria, 9 a.m.; arrives Port Angeles, 10.35 a.m.

WEST COAST SERVICE

Princess Maquinna sails from Victoria 11 p.m. on first, eleventh and twenty-first of each month, for ports as far north as Port Alice.

SIDNEY-ANACORTES

Rosario leaves Sidney, 2 p.m. daily; arrives Anacortes, 6.30 p.m.; leaves Anacortes, 8.45 a.m.; arrives Sidney, 1.15 p.m. Makes connections at Lopez for Chuckanut Drive.

SALT SPRING ISLAND

Ms. Cy Peck leaves Swartz Bay daily except Wednesday, at 9.30 a.m. and 5 p.m.; leaves Fulford Harbor, daily except Wednesday, at 8.15 a.m. and 4 p.m.

Deep-sea Movements

TO ARRIVE

NOVEMBER

PACIFIC EXPORTER, United Kingdom, November 17.

CORRIENTES, United Kingdom, November 23.

HIYE MARU (at Vancouver), Japan ports, November 23.

PRESIDENT JACKSON, Orient ports, November 25.

NIAGARA, Sydney, Auckland, Suva and Honolulu, November 26.

NEBRASKA, Europe ports, November 27.

TO SAIL

NOVEMBER

HIKAWA MARU (from Vancouver), Japan ports, November 18.

PRESIDENT JEFFERSON, Orient ports November 21.

PACIFIC EXPORTER (from Vancouver) United Kingdom, November 23.

EMPRESS OF ASIA, Orient ports, November 27.

Tide Table

NOVEMBER

Date	Time h.m.	Ht ft.	Time h.m.	Ht. ft.	Time h.m.	Ht ft.	Time h.m.	Ht ft.
19 ..	.....	..	9.41	8.4	13.22	8.3	14.20	8.4
20 ..	0.38	2.8	9.50	8.3	.....	..	.....	..
21 ..	1.15	2.9	9.54	8.3	.....	..	.....	..
22 ..	1.55	3.7	10.05	8.3	17.00	6.1	20.03	6.2
23 ..	2.35	4.6	10.16	8.6	17.30	5.0	22.49	6.1
24 ..	3.10	5.5	10.34	8.8	18.10	3.8	.....	..
25 ..	1.02	6.4	3.50	6.3	10.56	9.3	18.50	2.7
26 ..	.....	..	.....	..	11.23	9.7	.....	..
27 ..	4.44	7.7	6.05	7.6	11.55	10.0	20.14	0.8
28 ..	5.25	8.2	7.15	8.1	12.30	10.2	20.56	0.3
29 ..	6.08	8.5	8.17	8.3	13.04	10.1	21.38	0.2
30 ..	6.48	8.7	9.20	8.6	13.40	9.8	22.23	0.3

The figures for height serve to distinguish high water from low water. Where blanks occur in the tables, the tide rises or falls continuously during three of the usual tidal periods.

The height is in feet and tenths of a foot, measured from the average level of lower low water.

Dunsyre Will Be Replaced at Once

Pacific Forester to Be Converted Immediately; Crew of Wrecked Barge on Way Home; Old Vessel Had Colorful Career

The barge Dunsyre, once a proud and beautiful sailing ship, was pounding out her life on the rocks of Parkins Point, a short distance from Kains Island, at the entrance to Quatsino Sound, West Coast of Vancouver Island, today while plans went forward in Victoria for her immediate replacement.

The big vessel grounded yesterday morning after drifting helplessly all Tuesday night with three men aboard, for whom considerable anxiety was felt.

The Dunsyre, which was fully covered by insurance, will be replaced in the hog-fuel trade on the coast by the Pacific Forester, which has been lying idle in Esquimalt Harbor for some months. She was formerly the sailing ship James Dollar and is slightly larger than the Dunsyre, being of 2,900 tons. She will be brought into the Inner Harbor at once and converted into a barge alongside the Island Tug and Barge Company's dock. The work will take a couple of months.

CREW SOUTHBOUND

Leaving the Dunsyre to end her days on the shore of the ocean she sailed so often as a full-rigged ship, the crew of three men who spent a harrowing night aboard her as the waves carried her dangerously close to the breakers were on their way back to Victoria today aboard the Ss Salvage King.

The shipwrecked trio spent the night in the safety of Kains Island lighthouse, where they were given food and shelter by Lightkeeper C. E. Carver and his wife. The seas were too great yesterday for the Salvage King to remove them and she was forced to go to anchor in Winter Harbor, not far away. This morning she went to the island, removed the men and at 8 o'clock started for Victoria. She will arrive tomorrow

Meanwhile the Ss. Anyox, from which the Dunsyre broke loose during a sudden storm Tuesday afternoon, was also bound for Victoria and was expected to make port this evening. This morning at 8 o'clock she was off Pachena Point.

COLORFUL CAREER

It is fitting the Dunsyre should end her career on the Pacific, for she sailed its waters, in calm and storm, so often in days long gone. At one time she was registered in Victoria and several times signed on crews here. She often went into Esquimalt Harbor thirty years ago and several times was in Victoria Harbor. Old seafarers remember her well.

She was the first sailing ship to go through the Panama Canal. She was bound for European ports at the time and crossed the Atlantic safely. As she entered the Baltic Sea, however, she was captured by a German ship and taken to Stettin, where she remained three months.

But it was on the Pacific she spent most of her days. She made many fast passages between Australia and the Pacific Northwest. She knew the islands of the South Seas intimately and was at home in any Pacific port.

Built in Scotland in 1891, the Dunsyre was owned for a time in London and was purchased by San Francisco interests in 1908. She sailed the world's seas until after the war. Then she went to rest on the mud flats of San Francisco Bay until brought to Victoria just a year ago.

Pilots' Lookout

Hikawa Maru, passed Victoria, bound Japan, at midnight.

Tohsei Maru, passed Victoria, bound Vancouver, 1 a.m.

Albertolite, left Esquimalt, bound California ports, 1.30 a.m.

Lavington Court, docked Ogden Point, 5.45 a.m.

Gaelic Star, passed Victoria, bound New Westminster, 6.15 a.m.

Santa Maria, passed Victoria, bound Vancouver, 7 a.m.

Anyox, off Pachena Point, bound Victoria, 8 a.m.

Seattle, at Ogden Point discharging cargo.

Wyoming, at Rithet piers discharging cargo.

Compressed coal in neat ten or fifteen-pound packages is now delivered by white-coated drivers in white enameled trucks.

Lifeboat Crew To the Rescue

Men of Tofino Braved Boiling Seas in Small Ship to Aid Dunsyre's Crew

One of the feats of daring bravery that went almost unnoticed yesterday in the excitement of the Dunsyre's grounding was performed by the crew of the Dominion Government lifeboat from the Tofino lifesaving station.

The lifeboat crew started out from Tofino yesterday morning through boiling seas, and were prepared to go the 100 miles to Cape Cook, where it was reported the Dunsyre had gone aground. The trip would have taken more than twelve hours, but that made no difference to the men. All they thought of was rescue of the Dunsyre's crew.

All afternoon the lifeboat bucked big seas. She was rolled and tossed on the waves, but because she is practically unsinkable, she was safe.

Towards darkness the lifeboat crew was flagged off Nootka and advised the Dunsyre's crew was safe at Kains Island lighthouse. She went into the safety of Nootka harbor for the night and this morning started back to Tofino.

Crew of the lifeboat was composed of Alexander MacLeod, coxswain; Harold Sloman, engineer; H. J. Arnet, Jerry Hansen, John MacLeod, A. R. Robertson, A. Hansen and H. Hansen.

Around the Docks

Estevan Starts Her Christmas Trip Around the Island—Lavington Court Here for Lumber—Empress of Asia Not Going to Honolulu—Hikawa Maru Sails With Every Berth Occupied — Forty-three Ships Keep 1,000 Vancouver Longshoremen Busy—Capt. Lovegrove Will Retire

On her annual Christmas trip to the lighthouses that dot both coasts of Vancouver Island, the Dominion Government's tender Estevan, steamed away from her base in the Inner Harbor this morning, laden with supplies for the lightkeepers and their families.

This year she will go up the east coast of the island and return via the west coast. She will return to Victoria in about a month.

Several lightkeepers have had their stations changed and the Estevan will move them and their families to their new locations.

LOADING LUMBER

The British freighter Lavington Court, Capt. George Blacklock, came into the Ogden Point piers this morning to load 500,000 feet of lumber for the United Kingdom.

The Falsterbo is today loading lumber at Cowichan Bay.

The German vessel Seattle and the French Line's Wyoming are still at the Outer Docks discharging cargo. They will proceed to mainland ports before the end of the week.

SAILING CHANGED

The sailing of the Canadian Pacific liner Empress of Asia to the Orient has been advanced to Friday, November 27, but she will not call at Honolulu as announced Tuesday, Canadian Pacific officials said this morning.

SAILS FOR JAPAN

With every berth occupied, the Japanese motorship Hikawa Maru passed off the waterfront at midnight, bound for Japan. She took on 190 passengers at Vancouver yesterday and the day before embarked 120 at Seattle.

Carrying a large consignment of Japanese oranges, the Ms. Hiye Maru is now crossing the north Pacific and is expected at William Head Sunday evening on her way to Vancouver.

BUSY WATERFRONT

There are forty-three deep-sea ships in Vancouver harbor and 1,000 longshoremen are working them.

Eight or nine of these ships are "strike-bound," but the balance of them are active and the volume of work does not depend on diverted American cargo, it is pointed out.

The rush of shipping to British Columbia ports will keep up, apparently, for weeks as reports from the south indicate the strike will last until after the New Year.

WILL RETIRE

Capt. A. V. R. Lovegrove, D.S.O., R.N.R., who brought the Ss. Empress of Asia into port Monday from the Orient has only one more round-trip to the Far East before he retires from the sea. He will take the Asia out November 27, and when he brings her back January 9 he will leave the sea to take up shoreside residence after many years on ships.

New Commodore

CAPT. R. V. PEEL,
who has been named commodore of the Cunard-White Star Line and commander of the Ss. Queen Mary to succeed the late Sir Edgar Britten.

Spoken By Wireless

November 17, 8 p.m.—Shipping:

HIYE MARU, Yokohama to Vancouver, 1,900 miles from Estevan.

EMPRESS of JAPAN, Victoria to Yokohama, via Honolul, 304 miles northeast of Honolulu.

NIAGARA, Sydney to Victoria, 812 miles south of Honolulu.

November 18, 12 noon.—Weather:

Estevan — Rain; northwest, fresh; 30.18; 49; sea, rough.

Pachena Point — Rain and fog; southeast, light; 30.22; 49; sea, heavy swell.

Swiftsure Lightship — Misty; northwest, light; 30.26; 53; sea, confused.

Point Grey—Overcast; northeast, fresh; 30.14; 52; sea, smoky.

Cape Lazo—Rain; west, fresh; 30.10; 48; sea, rough.

Newsy Briefs of Land Sea and Air

WHOLE CREW LOST

Yarmouth, Eng., Nov. 19.—The crew of nine of the fishing vessel Olive Branch was believed lost today after the craft had capsized in mountainous seas. The skipper and his three sons, with two of the latter's cousins, were aboard.

SHIP IS SAFE

Hamilton, Bermuda, Nov. 19.—The British freighter Sheafspear limped into Hamilton Harbor yesterday, her steering wheel temporarily repaired and her engine-room flooded by a leak sprung during a heavy storm. The freighter was en route from Rosario, Argentina, to Saint John, N.B., with a cargo of maize.

NAME COMMODORE

London, Nov. 19. — The Cunard-White Star Line yesterday announced the appointment of Capt. R. V. Peel as commodore of the fleet succeeding Sir Edgar Britten as commander of the liner Queen Mary. Sir Edgar died three weeks ago.

Capt. Peel took over command of the Queen Mary on short notice October 28 when Sir Edgar collapsed and died a short time before the liner was due to sail for Southampton. The new commodore was in line to succeed Sir Edgar, who was to have retired next April.

SHIP IS FLOATED

Charlottetown, P.E.I., Nov. 19.—The powerful tug Foundation Franklin, out of Pictou, N.S., had little difficulty in pulling the 1,391-ton freighter Marine Trader off a ledge at the entrance to Charlottetown Harbor yesterday. With the aid of a noon high tide the vessel was released from Battery Point where she went aground Monday at midnight. The freighter was not damaged and continued on her way to a New Brunswick port.

MAILS

BRITISH

Close, 4 p.m., November 19, Ss. Normandie via New York.

Close, 1 p.m., November 20, Ss. Duchess of Bedford.

Close, 1 p.m., November 21, Ss. Montrose.

Close, 1 p.m., November 22, Ss. Aluania. Mail intended for transmission via New York should be so marked. When sent by air over United States lines, mail may be posted three days later than the dates indicated. Two days later for Canadian steamer.

JAMAICA

Close, 1 p.m., November 20, 22

HONOLULU

Close, 11.15 p.m., November 22, via San Francisco.

Air mail Clipper mail closes 8.30 a.m., November 24, December 1.

Close, 4 p.m., November 27, Ss. Empress of Asia.

Close, 4 p.m., December 2, Ss. Niagara.

Close, 4 p.m., December 12, Ss. Empress of Canada.

AUSTRALIA AND NEW ZEALAND

Close, 4 p.m., December 2, Niagara; due Auckland, December 21; Sydney, December 26.

CHINA AND JAPAN

Close, 4 p.m., November 27, Empress of Asia; due Yokohama, December 9; Shanghai, December 13; Hongkong, December 16. Carries mail for Honolulu.

Air mail Clipper mail closes 8.30 a.m., November 24, December 1.

QUEEN CHARLOTTE

Close, 1 p.m., November 13, 27, via Vancouver.

Close, 1 p.m., November 16, December 2, via Prince Rupert.

Ti-ell to Prince Rupert only, Ross Harbor to Vancouver only.

YUKON AND ATLIN

Close, 1 p.m., November 27, December 11. Seattle sailings uncertain.

ALASKA MAILS

Alaska, from Seattle, 9 a.m., November 21.

Princess Norah, from Vancouver, 9 p.m., November 27.

Alaska, from Seattle, 9 a.m., December 5.

Princess Norah, from Vancouver, 9 p.m., December 11.

Australia Mails Close Saturday

Arrangements have been made for British Columbia mail to go forward to Australia aboard the British freighter Anglo African. She will be the last ship from the northwest to reach the southern Dominions in time for Christmas. Mails will close at the local post office at 4 o'clock Saturday afternoon.

The Ss. Niagara, sailing from Victoria December 2, will not reach Sydney until December 26. Last-minute mails for New Zealand, however, may be posted aboard the Niagara.

NIAGARA TO CARRY MANY

Liner Will Take 300 Passengers, as Rush to Leave Honolulu Continues

San Francisco, Nov. 19.—About half the travelers marooned by the maritime strike in the Hawaiian Islands will be able to get away to Canada and the United States within the next few days, it was announced here this morning.

The Matson Navigation Company said it would attempt to remove about 500 travelers from Honolulu, most of whom have been marooned for three weeks, when the liner Monterey arrives there from the Antipodes next Monday. She will go from Honolulu to San Francisco.

Some 300 others have booked passage on the Canadian-Australasian liner Niagara, sailing on Friday for Victoria and Vancouver. A foreign vessel, she will not be affected by the strike.

WILL ANCHOR

To avoid being tied up, the Monterey planned to anchor three miles offshore. Passengers will be ferried out on pineapple barges. Among those to be taken on the Monterey are a dozen tourists, reported in dire financial straits.

The Canadian liner Empress of Japan arrived in Honolulu this morning from Canada with a full list of passengers. She will sail tomorrow morning with 250 Orient-bound travelers, who have been held in Honolulu some weeks.

Grace Line officials here announced the liner Santa Elena, due in San Pedro Sunday night with 107 passengers from New York, would stop at Ensenada, Mexico, discharged passengers into motor busses and return to the east coast with 100 passengers brought to Ensenada from California by automobiles.

The liner Niagara, mentioned above, is scheduled to arrive here Friday morning, November 27. She will have a full list of passengers, and already heavy bookings are being received for her outward sailing from Victoria, December 2.

The Weather

Daily Bulletin Furnished by the Victoria Metrological Department

MISTY

Victoria, 5 a.m., Nov. 19.—Pressure is rising on the coast and abnormally heavy rains have occurred on the west coast of Vancouver Island and fine mild weather continues over the interior. High temperatures are reported in Alberta and Saskatchewan, and cool weather continues in Manitoba.

Reports

Victoria—Barometer, 30.20; temperature, maximum yesterday 55, minimum 43; wind, 10 miles S.E.; rain, .01; clear.

Vancouver—Barometer, 30.20; temperature, maximum yesterday 60, minimum 54; wind, 4 miles E.; rain, .08; cloudy.

Prince Rupert—Barometer, 29.98; temperature, maximum yesterday 54, minimum 42; wind, 8 miles W.; rain, .06; cloudy.

Estevan Point—Barometer, 30.18; temperature, maximum yesterday 54, minimum 50; wind, 18 miles N.W.; rain, 2.42; raining; foggy.

Tatoosh—Temperature, maximum yesterday 56, minimum 52; wind, 32 miles S.W.; rain, .20; raining.

Seattle—Temperature, maximum yesterday 66, minimum 54; wind, 14 miles S.E.; fair.

Portland, Ore.—Temperature, maximum yesterday 52, minimum 40; wind, 4 miles S.E.; cloudy.

San Francisco—Barometer, 30.12; temperature, maximum yesterday 76, minimum 58; wind, 4 miles S.; clear.

Temperatures

	Max.	Min.
Victoria	55	43
Nanaimo	53	52
Vancouver	60	54
New Westminster	59	34
Dawson	2	— 4
Seattle	66	54
Portland	52	40
San Francisco	76	58
Kamloops	56	48
Prince George	54	46
Penticton	50	40
Grand Forks	44	..
Nelson	42	..
Vernon	50	30
Kelowna	50	26
Calgary	70	42
Edmonton	58	38
Prince Albert	42	30
Moose Jaw	56	40
Qu'Appelle	52	36
Winnipeg	38	32
Yesterday:		
Toronto	20	14
Ottawa	18	6
Montreal	12	4
St. John	16	8
Halifax	24	12

Forecast

Victoria and vicinity for 36 hours ending 5 p.m., Friday: Fresh to strong south and west winds; mostly cloudy and mild with occasional showers and fog patches.

Moonrise, Moonset

Time of moonrise and moonset (Pacific standard time) for November, 1936, at Victoria, B.C.

Day	Rises Hour	Sets Hour	Phases
19	11.46 a.m.	9.31 p.m.	
20	12.14 p.m.	10.43 p.m.	
21	12.37 p.m.	11.59 p.m.	First Quar.
22	1.00 p.m.	..	
23	1.22 p.m.	1.11 a.m.	
24	1.46 p.m.	2.29 a.m.	
25	2.17 p.m.	3.49 a.m.	
26	2.52 p.m.	5.12 a.m.	
27	3.35 p.m.	6.33 a.m.	
28	4.27 p.m.	7.50 a.m.	Full Moon
29	5.30 p.m.	8.57 a.m.	
30	6.42 p.m.	9.51 a.m.	

Fishermen Rescued From Floating Ice

Seventy-five Men Drift Away From Main Pack and Rescued By Boats and Canoes in Lake Winnipeg

Canadian Press

Winnipeg, Nov. 19.—Death that rode unknown with seventy-five fishermen on a runaway ice-field was cheated today as survivors of Lake Manitoba's first seasonal ice movement counted losses that ran into thousands of dollars.

Rugged settlers of Clandeboye Bay fishing communities, on the lake's southeastern tip, the men were rescued late yesterday after being marooned on a drifting ice-pack nine hours. Unaware of their perilous position, they were sighted by airplanes and removed in rowboats and canoes manned by neighbors.

Rescue parties were unable to retrieve thousands of fishing nets suspended through holes in the ice. Two automobiles and a large quantity of fish were left behind as the huge floe swung in a sixty-mile quarter circle from a point east of Delta northward to Oak Point.

Little groups dotted the shoreline to watch the drama when the northward drift in front of a high south wind became apparent. Unaware of their plight, the men could be seen tending their nets for a distance of fifteen miles across the length of the huge pack.

FLIER TO RESCUE

First break was noticed at Delta, 120 miles north of Winnipeg. Realizing their helplessness persons on shore reported the situation to A. C. Cunningham, Manitoba director of fisheries at Winnipeg. A few minutes later Frank Kaake, Winnipeg Club Pilot, was winging his way north.

First indication the castaways were in danger came to them when Kaake whizzed overhead. Unable to land he circled the drifting ice in an effort to warn of impending danger. Sensing the situation several men moved shoreward to investigate. Meanwhile canoes and fishing boats had been launched at various points along the lake-shore to effect a rescue.

Hazardous scrambles were started from widely separated points across the huge field. One by one, the fishermen were taken aboard boats and canoes at the edge of the floe. Two horses were roped together and splashed into the water in the wake of the rescued.

Lake Manitoba's fishing season opened Nov. 11, a week earlier than in previous years. Ice had formed to a thickness of more than ten inches but mild weather set in and the first warning of a break-up came today.

Fishing settlements dot the shores of the great water body. More than 700 licenses were issued last season and more than 6,800,000 pounds of fish found its way to market.

Sunrise and Sunset

Time of sunrise and sunset (Pacific standard time) at Victoria, B.C., for the month of November, 1936.

Day	Sunrise Hour	Sunset Hour
19	7.27	4.30
20	7.28	4.29
21	7.29	4.29
22	7.31	4.28
23	7.33	4.27
24	7.34	4.26
25	7.35	4.25
26	7.37	4.24
27	7.38	4.24
28	7.39	4.23
29	7.41	4.22
30	7.42	4.22

Want Purchaser For Submarine

Admiralty Willing to Accept Any Reasonable Offer for "Dreadnought of the Underseas."

Associated Press

Portsmouth, Eng., Nov. 19.—Does anybody want a submarine?

The Lords of the Admiralty are prepared to accept any reasonable offer for Submarine XI, which cost more than £1,000,000 ($5,000,000) to build.

Idle and unwanted, although ten years ago she was described as a "diving cruiser" and "dreadnought of the underseas," XI is just gathering rust in Portsmouth dockyard for want of a buyer.

With accommodation for 110 men she was once the largest submarine in the Royal Navy but smaller craft are now preferred for strategical reasons.

Canal Movements

Panama Canal, Nov. 19 (Associated Press).—Passed, bound east, Wednesday: California Express (Nor.) New Westminster for Havre. Passed, bound west, Wednesday: Antietam, Los Angeles for New York.

REDUCED ROUNDTRIPS
East via California

NOT ONLY can you buy a winter roundtrip East at lower cost than ever before, but the privilege of going or returning through California at no additional fare applies from most western Oregon and Washington points, providing, in effect, *a free ticket through California!* Examples:

	Coach	*Tourist*	*Standard*
CHICAGO ..	$57.35	$ 68.80	$86.00
NEW YORK .	89.75	101.20	136.50

Coach fares are good in coaches or chair cars and *tourist* fares are good in tourist Pullmans (plus berth) to Chicago, St. Louis, Memphis, New Orleans, etc., thence in coaches to destinations east of those points. Coach and tourist fares have a 6-months' return limit. *Standard* fares are good in standard Pullmans (plus berth) and have a 30-day return limit.

Southern Pacific

C. O. ALTON, *Can. Gen. Agt.*, 474 Granville St., Vancouver, B. C., or B. C. TAYLOR, *Gen. Agt.*, 1405 Fourth Ave., Seattle

TRAVEL by BUS

3 ROUND TRIPS DAILY BETWEEN
VICTORIA and NANAIMO
Lv. Victoria ..... *9.15 a.m.—*1.30 p.m.— 6.30 p.m.
Lv. Nanaimo ..... 8.00 a.m.—*1.30 p.m.—*8.30 p.m.
*Connecting with Up-island Points

2 ROUND TRIPS DAILY BETWEEN
NANAIMO and COURTNAY
Lv. Nanaimo ..... *1.45 p.m.—8.30 p.m.
Lv. Courtenay ..... *10.00 a.m.—2.00 p.m.
*Connecting with Campbell River—Menzies Bay

2 ROUND TRIPS DAILY BETWEEN
NANAIMO and PORT ALBERNI
Lv. Nanaimo ..... *1.30 p.m.—8.30 p.m.
Lv. Port Alberni ..... *10.15 a.m.—4.15 p.m.
*Connecting with Sproat Lake—Great Central Lake

Low Week-end Fares
TO ALL POINTS ON VANCOUVER ISLAND (Subject to Minimum)
Good going any trip on Friday through Sunday. Final return limit, Monday Midnight. Effective every week-end.
Fare and 1/4 for Round Trip

VANCOUVER ISLAND COACH LINES LTD.
DEPOT: 629 BROUGHTON ST. PHONE E-1177
VICTORIA B.C. CANADA

SALTSPRING ISLAND FERRY
DAILY SAILINGS
EXCEPT WEDNESDAY

Lv. Fulford Harbor	8.15 a.m.	4.00 p.m.
Lv. Swartz Bay	9.30 a.m.	5.00 p.m.

Fares
Automobiles (including driver) .. 75c to $1.50
Passengers 25c
Trucks (including driver) ..... $1.25 to $2.00
Motorcycles (including driver) 50c

For Further Information and Motor Coach Connections Phone E 1177, E 1178

GULF ISLANDS FERRY CO. LIMITED